September 21, 1989
Issue No. 2

ANDOVER TOWNSMAN

Our 103rd Year

AT011190 01 RR01
GENERAL, MICROFILM
70 COOLIDGE RD
WATERTOWN, MA 02172

(Copyright 1989 Andover Townsman)

Having A Blast

Townsman photo by Matthew Sapienza

Taking a break from the Art in the Park activities Saturday are a group of Andover kids, who found the cannon in The Park loads of fun. For more photos, see pages 40 and 41.

Committee OKs Extra Aide Hours For South

By Lisa A. Boudreau

The effects of the $570,000 state aid cuts in the school budget will be felt in the classroom. A shuffling of teachers, especially in the four elementary schools, has resulted in a higher student-teacher ratio system-wide.

The overall numbers are still within the School Committee guidelines, but the committee voted to provide approximately $3,600 for 10 additional teacher aide hours for the first grade at South Elementary School at Tuesday night's meeting. The additional hours were targeted for the South School because it had the higest ratio at the first-grade level of all the elementary buildings.

The ratio at South has increased five students over last year.

The changes in the figures, said Superintendent of Schools Kenneth Seifert were implemented as closely to the School Committee student-teacher ratio policy as possible, given the budget contraints.

Committee policy allows for plus or minus four students in the following grade levels per one teacher: kindergarten, 21:1; grades one to three, 23:1; and grades four to six, 25:1.

Teachers, school administrators and parents filled the School Committee meeting room in the school administration building Tuesday to discuss the budget and staffing issues.

Anita Aronson of 9 Teaberry Lane, parent of a South student, questioned the effectiveness of the additional 10 hours of aide time divided between four teachers.

"You have to be realistic about what can be accomplished in a class of 26 (pupils) than can be in a class of 20 or 21. The extra aide hour or two isn't going to have a substantial impact," she said.

A jubilant group of South Elementary students leaves at the end of the year in June. Now that South is back in session, a switching of teachers has resulted in a higher student-teacher ratio.

Steve Jankauskas of 42 Farrwood Drive, a fourth-grade teacher at South, asked the committee to consider shifting a teacher from one of the higher grades to the first grade. Mr. Jankauskas said the higher student-teacher ratio among older schoolchildren would have less impact than it would at the first-grade level.

"This is the wrong place (first grade) to take a stand," he said. "It's not the same having 26 students in the first grade as it is in the fifth-grade class."

After almost an hour of committee and audience discussion committeeman Michael Frishman moved

(Continued on Page 80)

Trader Rick's To Go Before Selectmen

By Frank Messina

For the second time in a month, a popular local restaurant will face the Board of Selectmen for allegedly serving alcohol to underage drinkers.

But unlike the previous infraction, in which a 19-year-old bartender at Trader Rick's Restaurant, 63 Park St., was found drinking after closing, the new charges, involving four college students, are far more serious.

On Oct. 2, the board will hold a public hearing to determine whether the four students used bogus identification when served drinks at Trader Rick's last month.

The two couples were driving from the Andover nightspot when they were stopped by Andover police for allegedly weaving on the road. All four students had been drinking and at least two were unable to prove they were over 21 years old, said Selectman Gerald Silverman, who has read a police report of the incident.

When brought to the Andover police station, the other two were found to have liquor cards with the ages altered to show being over the drinking age.

Police are investigating whether the restaurant asked for valid identification for all four students.

The selectmen could suspend Tra-

(Continued on Page Three)

Index

Police Log 4
At Our Schools 18-25
Menu 22
Entertainment 26-29
Social 30-32
Religious News 33-35
Obituaries 36-38
Second Front Page 39
Editorial 42
Public Forum 43
For Those Of Us Who Are Older 44
Sports 46-59
Classified, Real Estate 64-79

In Your Backyard: How Drugs Changed A Family, Page 39

Disabled Children's Center Gets Donation

Andover Council 1078 of the Knights of Columbus donated a $2,900 check to the Professional Center for Handicapped Children in West Andover. The center provides educational and therapeutic services for special-needs children between the ages of 18 months and 7 years. Pictured, left to right, are Frank McNeice, member of the Knights of Columbus; Dave Doucette, a K. of C. grand knight; and Cindy Stocking and Veryl Anderson, co-directors of the center. Ms. Anderson is holding the hand of Angela Libetore, who has been attending the center for three years.

Volunteers' Group To Discuss Students

The North Shore Association for Volunteerism will hold its first program of the new season on Tuesday, Sept. 26, at 9:30 a.m. at the Salem Hospital on Highland Avenue in Salem, Mass. The presentation will be on the first floor (Room 104-B) of the Davenport Building.

The topic will be "Planning for the

(Continued on Page Three)

AMHA
ANDOVER MENTAL HEALTH ASSOCIATES
Complete Mental Health Services
Sanford A. Kaufman, M.D., Medical Director
Elyse Sutton, Ph.D.
Lavera Kombrink, R.N., M.S., CS
Lisa Solomon, M.A., Marcie Kaplan, Psy.D.
Nancy M. LaFosse, LICSW, Douglas Gaudette, M.A.
Catherine White, LCSW
One Elm Square
Andover, MA 01810 • **470-0520**

ABC HEALTH & FITNESS
475-8883 475-8883
Four Dundee Park, Suite One
Andover, MA 01810
MEMBERS BY APPOINTMENT ONLY

MONDAY	TUESDAY	WEDNESDAY	THURSDAY	FRIDAY	SATURDAY
8:00 LO	6:30 LO	8:00 LO	6:30 LO	8:00 LO	7:30 LO
9:30 LO	9:30 CMB	9:30 LO	9:30 CMB	9:30 LO	8:30 LO
10:30 GAB		10:30 TOTS		10:30 GAB	9:30 CMB
CLUB CLOSED BETWEEN 1:00 PM — 4:00 PM					
4:30 LO		4:30 LO			
5:30 LO	5:30 LO	5:30 LO	5:30 LO	5:30 LO	
6:30 CMB	6:30 CMB	6:30 CMB	6:30 CMB		

ANNOUNCING
THE ABC TOTS 20 MINUTE WORKOUT
REGISTRATION: September 20, 1989
Wednesday, 10:30 AM

BABYSITTING HOURS:
8:30 AM.....SATURDAY MORNINGS
9:30 AM.....MONDAY THRU SATURDAY MORNINGS
10:30 AM.....MONDAY AND FRIDAY MORNINGS
5:30 PM.....MONDAY THRU THURSDAY EVENINGS

Hospice To Train Volunteers

Merrimack Valley Hospice will hold a fall training program for hospice volunteers starting Tuesday, Sept. 26, at 7 p.m. at its headquarters, 1 Union St., Andover.

Merrimack Valley Hospice provides supportive services to terminaly ill patients and their families. Volunteers assist the hospice team by providing companionship, friendship and other supportive care to people who have chosen to die at home.

"Volunteers are the backbone of the hospice program," said Susan Coburn, volunteer coordinator. "Hospice offers a unique and satisfying volunteer experience."

The comprehensive training program prepares volunteers to work with cancer, AIDS and other patients through seminars on death and dying, grief, bereavement counseling and a variety of health topics.

To register for the free training or to find out about other volunteer opportunities, contact Ms. Coburn.

• OLDE ANDOVER VILLAGE
Russem's
ONE WEEK ONLY
OUR FAMOUS MANY-BUTTON FRONT MOCK TURTLE NECK
JERSEY TOPS $9.99
ALWAYS EXCEPTIONAL AT $16.99
PURE COTTON
GREAT COLORS!
DRESSES $39.99 REG. $60 VAL.
• EASY-CARE SPUN POLY
• FABULOUS STYLING
• BEAUTIFUL FALL COLORS
• WONDERFUL SELECTION
• TERRIFIC SAVINGS
MISSY SIZES 10 TO 18
PETITE SIZES 8 TO 16
SPECIAL!
CUDDLY and WARM
BRUSHED LONG GOWNS
$12.99 REG. $20
TERRIFIC!

TOWN HOUSE TOPICS

Rep. Tucker To Conduct Forum On State Spending

Rep. Sue Tucker will lead an open forum on "The Future of State Government: Where Do We Go from Here?"

The forum will be held Thursday, Sept. 28, at 7:30 p.m. in Memorial Hall Library's second-floor Memorial Hall.

Rep. Tucker wants to get her constituents' feedback on state goverment and its spending priorities. She will answer questions about where and how the state spends money on services like health care, education, environment, housing and elder affairs.

"It's so people can see what the state is putting money into," said Heather O'Loughlin, Rep. Tucker's legislative aid. "Hopefully, it won't degenerate into a scream-fest. Sue wants a chance to explain in more depth than some of the people who are going around saying, 'Cut this; cut that.' She wants to let people make that decision on their own."

The forum is set up in a question-and-answer format, giving participants the opportunity to ask Rep. Tucker questions and voice their concerns about state spending and services it affects.

West Middle PAC To Meet

The first meeting of the West Middle School Parent Advisory Council of the new school year will be held on Thursday, Sept. 28, at 7:30 p.m. in the school's media center.

All West students' parents are invited to attend.

Park Invites Organizers

Anyone interested in helping create Penguin Park, a preschool playground specifically designed for children between infancy and 6 years of age, is invited to a planning meeting tonight at 7:30 p.m. at the home of Beth Swartz, 21 Wabanaki Way. Call Ms. Swartz for directions or further information.

Penguin Park will be located off Iceland Road near Shawsheen Square in Andover. The installation date is planned for May 5, 1990.

Find Your Library Card

During the week of Sept. 25, Memorial Hall Library's automated circulation system will be down to install new hardware. During that time the public will be able to check items in and out, but a library card will be required.

No replacements for lost library cards will be issued, and no reserves for material will be taken. Reference services will be also be limited, said Norma A. Gammon, community services librarian.

"If you know you will be needing particular titles, please try to come in before Sept. 25," Ms. Gammon advised.

Installation of the new and more powerful system, obtained through state grant funding, will provide more user-friendly public access terminals in the near future, Ms. Gammon said.

AMC To Hike Rafton Woods

The Andover committee of the Appalachian Mountain Club invites the general public to join in a walk through the woodland of the Harold Rafton Reservation in Andover on Sunday, Sept. 24.

Meet at 1:30 p.m. at the parking lot on High Plain Road. Call the leader, Arthur Robins of Andover, for information.

Volunteers To Haunt House

The Department of Community Services, in cooperation with Andover Theatre Company and Merrimack Junior Theatre, will host its 11th annual haunted house on Saturday, Oct. 28, from 6:30 to 8:30 p.m. at Doherty Memorial Auditiorium.

With a slight touch of sorcery and some spirited help from volunteers, the large auditorium will be transformed into a ghostly gallery. Anyone wishing to brave the ghouls and spooky creatures is welcome.

Adult volunteers are needed to ensure a safe and effective haunted house. Contact the DCS in town offices on Bartlet Street if you can donate your services in making props or posing as a ghoulish creature. A small fee will be charged at the door to all haunted house visitors.

Board Picks ZBA Member

From a crowded field of applicants, the Board of Selectmen chose a new member to the Zoning Board of Appeals on Monday.

But despite the competition, Peter F. Reilly, 48 Princeton Ave., a lifetime resident of Andover, was named on the first ballot by at least three selectmen—enough to appoint him to the seat vacated by retiring board member Roger Collins.

"We have some excellent applicants; that's what we always seem to be faced with," said Chairman Gail Ralston.

Price Of Game Tickets Goes Up

Students and adults planning to attend Andover High School football, basketball and hockey games this year should plan on bringing an additional dollar with them to the games. Starting tomorrow, the admission prices at the entrance gate will go up a buck. The student fee was raised from $1 to $2, and the adult fee from $2 to $3.

The School Committee unanimously approved the price hikes at its Tuesday night meeting. An official said he hopes the increase will generate at least $10,000 in additional revenues.

Trader Rick's

(Continued from Page One)

der Rick's license for up to two weeks, although Mr. Silverman noted the board could change previous policy and impose a stiffer penalty if it desired.

"There isn't much precedent," he said. "We've only had one liquor violation in recent years."

Although the incident occurred in August, the selectmen didn't receive a report until last week.

Mr. Silverman said he was concerned, but would wait to hear from Police Chief James Johnson before drawing any conclusions. "This involved people who live out of state," he said. "They (had to take time to) investigate it."

The alleged violation came to light at Monday's board meeting, when selectmen delayed approving Jonathan Cohen, son of owner Gerald Cohen, as the restaurant's new manager.

Currently assistant manager, the younger Cohen has been named in three incidents at Trader Rick's since last May. The first two were treated as one minor violation by the board, which issued a warning letter to the restaurant last week.

"Before we judge Jonathan Cohen as manager, I think we should hold the (Oct. 2) hearing," said Selectman James Barenboim, adding later, "I don't think he'd like me to vote (Monday night), the way I feel now."

Volunteers

(Continued from Page Two)

Flood—Preparing for the Best Utilization of Student Volunteers."

Three speakers will discuss the impact of the pending state legislation that will strongly encourage all high school and vocational-technical schools to offer opportunities for voluntary community service for all secondary school students throughout the state.

This is the first of several special programs to be offered by NSAV through June. The programs are designed to improve the professionalism of volunteer administrators and enhance the delivery of volunteer services on the North Shore.

Helaine Walker, youth coordinator at Salem Hospital's department of volunteer services; John Bengle, staff director of the Thomas Jefferson Forum; and Debby Beveridge, teacher and staff worker in community services at the Pingree School in Hamilton, will address the issue of sharply increased youth volunteerism from the standpoint of their jobs and institutions.

The North Shore Association for Volunteerism is a professional organization for volunteer administrators and others interested in the promotion of volunteer services. Membership is open to individuals as well as organizations. For further information, contact Noeline Purser, NSAV membership chairman, a the Spaulding Rehabilitation Hospital at 125 Nashua St., Boston, 02114.

The program is open to the public, but reservations must be made.

Page 3 Advertising Now Available

$50.00 Net Per Week - Please Call: 475-1943

ANDOVER TOWNSMAN

POLICE LOG

Arrests

Tuesday, Sept. 12—David A. Ainscow, 59 Lovejoy Road, arrested on suspicion of rape and assault on a child under 14, burglary and assault in a dwelling, 12:42 a.m.

Wednesday, Sept. 13—June S. Carey, 34 Foster Circle, arrested on suspicion of assault and battery on a family member, 10 p.m.

Thursday, Sept. 14—David M. Naumann of Reading, arrested on Andover warrant, 3:53 p.m.

Monday, Sept. 18—Donna M. Debernardo of Salem, N.H., arrested on suspicion of driving under the influence.

Accidents

Tuesday, Sept. 12—Accident, 7 Railroad Ave., 10:09 a.m.

Thursday, Sept. 14—Hit and run, 144 Lovejoy Road, 1:23 p.m.; non-injury accident, 33 Shawsheen Road, 2:21 p.m.

Friday, Sept. 15—Non-injury accident, 26 Clark Road, 7:55 a.m.; non-injury accident, 464 Lowell St., 8:23 a.m.; non-injury accident, 5 Lowell St., 9:20 a.m.; personal injury accident, 26 Haverhill St., 12:57 p.m.; non-injury accident, 195 Andover St., 5:20 p.m.; non-injury accident, 32 North Main St., 7:14 p.m.; hit and run, 1 Colonial Drive, 9:16 p.m.

Saturday, Sept. 16—Ambulance detailed to 398 North Main St., 1:46 a.m.; non-injury accident, 16 Main St., 6 a.m.; non-injury accident, 5 Torr St., 12:34 p.m.

Monday, Sept. 18—Accident at 175 Lowell St., 4:01 p.m.

Breaks

Tuesday, Sept. 12—Motor vehicle break-in reported at the Days Inn, 3:29 p.m.

Wednesday, Sept. 13—Break-in at 38 Chestnut St., 11:39 a.m.; break-in at West Middle School, 3:23 p.m.

Thursday, Sept. 14—Motor vehicle break-in, 1 Sandlewood Lane, 6:08 a.m.; construction tool shack broken into, 363 Lowell St., 7:13 a.m.; attempted break-in, 5 Bartlet St., 9:25 a.m.; burglary, 425 South Main St., 1:12 p.m.

Friday, Sept. 15—Burglary, 16 Dufton Road, 6:29 a.m.; burglary at Sheraton Andover Hotel and Conference Center, 10:12 a.m.; burglary at two stores reported, 68 Park St., 10:15 a.m.

Saturday, Sept. 16—Motor vehicle break-in, 6 Martingale Road, 5:43 a.m.; two motor vehiclebreak-ins, Andover Marriott, 7:03 a.m.

Sunday, Sept. 17—Motor vehicle break-in, 30 Corbett St., 7:14 a.m.

Monday, Sept. 18—Attempted break-in at Andover Gallery, 68 Park St., 12:16 p.m.

Thefts

Tuesday, Sept. 12—License plate stolen at 93 Main St., 5:04 p.m.

Thursday, Sept. 14—Cement mixer stolen, 6 Riverside Drive.

Sunday, Sept. 17—Theft from student locker at Phillips Academy, 3:11 p.m.; theft reported at 21 William St., 8:06 p.m.

Monday, Sept. 18—Money stolen at The Park, 9:34 a.m.

Vandalism

Tuesday, Sept. 12—Motor vehicle vandalism, 206 North Main St., 5:28 p.m.

Saturday, Sept. 16—Lawn damaged at 67 Wildrose Drive, 8:39 a.m.; lawn damage at 28 Hemlock Road, 2:35 p.m.; vandalism reported at Merrimack College, 6:03 p.m.

Sunday, Sept. 17—Rose bushes damaged at 463 South Main St., 2 p.m.

ANDOVER TOWNSMAN

Established 1887
U.S.P.S. (025-440)

Irving E. Rogers, Jr.
Publisher

Robert E. Finneran
Editor & Managing Editor

Melissa M. De Meo
Assistant Editor

Michael A. Masessa, Jr.
Business Manager

Donald P. Schwanekamp
Advertising Manager

Published Every Thursday
89 North Main St., P.O. Box A-T, Andover, MA 01810
Tel. 475-1943
Second Class Postage Paid at Andover, MA
1 Year Subscription Intown - $20.00 Per Year
1 Year Subscription Outside of
Greater Lawrence Area - $25.00 Per Year
College Subscriptions $20.00 College Year

COPY DEADLINE: Advertising copy must be in TOWNSMAN office by 5 PM on Monday. Camera Ready Advertising Copy 12 Noon on Tuesday, week of publication. No cancellations honored after the above deadline.

POSTMASTER: Send address changes to Andover Townsman, 89 No. Main St., Andover, MA 01810

Don't let your equity loan or adjustable mortgage take you for a ride.

Refinance at a low fixed rate.

If you like the idea of level monthly payments, then consider a fixed-rate first mortgage with Commonwealth. We'll even refinance your house to 80% of assessed value for any worthwhile purpose. And closing costs for our 15- and 30-year loans can be included in the total amount financed.

CMC Commonwealth Mortgage Company
12 Bartlet Street, Andover • Tel. 470-2336

ANDOVER House of Carpets Inc

Commercial Residental
indoor-outdoor carpets
broadlooms, orientals, braided
hooked rugs & room size remnants
Solarian No Wax Floors
wall to wall
rug cleaning & installation service
Free Estimates No Obligation
SHAWSHEEN PLAZA
ANDOVER 475-2911
Hours: Mon.-Wed. 9:00-5:30
Thurs. & Fri. 9:00-9:00, Sat. 9:00-5:00

ANDOVER LIQUORS
Fine Wines & Beers.
NEW NEW NEW
Tanqueray
Sterling Vodka
Coors
Keystone
$ 4.99
12 pk cans
(prices do not include required deposit)
Shawsheen Plaza
Mon-Sat 9 am to 9 pm
470-0500 470-0505

Barbara Fine, owner of Barbara Fine Associates in downtown Andover, will participate in the 1989 New England Interior Design Show this weekend at the Bayside Exposition Center in Boston.

Design Show To Give Ideas, Advice To Homeowners

Barbara Fine of Andover will be one of 250 exhibitors participating in the 1989 New England Interior Design Show this weekend at the Bayside Exposition Center in Boston.

Barbara Fine Associates is a gallery featuring one of New England's most extensive collections of antique prints, from the 16th to 20th centuries. The gallery specializes in botanical, natural history, nautical, sporting, hunting, map and Oriental prints.

Visitors to the second annual show will have an opportunity to meet one on one with an interior designer at the Interior Design Society's on-site studio. The public is invited to bring in photos, sketches or floor plans of their living spaces for some on-the-spot problem-solving at no charge.

The society's design studio will be one of the nine design rooms featured at this year's show and will function as an active, work-in-progress studio where visitors can see a designer at work on a drawing board and learn first hand how he or she works to create the right living space for each client.

"This is a wonderful opportunity for

(Continued on Page Six)

Auction To Benefit Chapter's Designers' Education Fund

The New England chapter of the American Society of Interior Designers, in conjunction with Skinner Inc. auctioneers and appraisers, of Boston and Bolton, will present a Designers' Auction on Tuesday, Oct. 10.

The Designers' Auction is an auction of furniture, antiques, art and services donated by supporters of the New England interior design community. Proceeds will benefit the chapter's educational fund and the Foundation of Interior Design Education Research. A unique opportunity exists for the public to bid on and purchase a variety of items, many drawn from the lavish showrooms of the Boston Design Center.

(Continued on Page Six)

Verticals

Factory Direct

SUNSHINE

WE WILL BEAT ANY WRITTEN ESTIMATE

FREE VALANCE
On Every Blind You Purchase
GOOD UNTIL OCTOBER 15

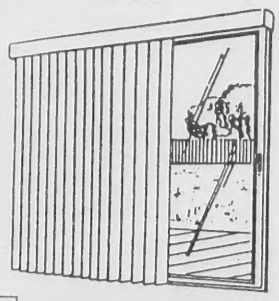

VERTICAL BLINDS
CUSTOM MADE TO YOUR EXACT MEASUREMENTS
— DO IT YOURSELF —
FOR SUPER LOW PRICES LIKE THESE! SIMPLE TO INSTALL; JUST A COUPLE OF SCREWS - IT'S UP! COMPARE FACTS & PRICES. DON'T BE FOOLED BY 60% OFF OFFERS! SELECTED FABRICS & PVC.

SAMPLE PRICING

W. 25"- 38" x L. 48"- 60"	$ 43.00
W. 38"- 50" x L. 48"- 60"	$ 53.00
W. 75"- 88" x L. 72"- 84"	$ 94.00
W. 100"- 113" x L. 72"- 84"	$117.00

CASH & CARRY ONLY

- Comes with full instruction sheet
- All other sizes available at similar savings
- Installation available
- Offer with ad only

CALL FOR FREE SHOP AT HOME SERVICE - (603) 432-0901
23 Londonderry Road - Unit #15 - Londonderry, NH
Directions: Rt. 93N to Exit 4. Turn right, 1st left onto Londonderry Rd. (located in L&K Commercial Park)

EVERY SAPPHIRE IN THE STORE 50% OFF* FOR SEPTEMBER

Dia. .40 T.W.
Saph. 1 Ct.
Special purchase
$847.50

GENUINE SAPPHIRE STUDS
Special purchase
$29.88

Dia. .53 T.W.
Saph. 1.10 Ct.
Special purchase
$847.50

*Off Manufacturers Suggested Retail Price.

Royal Jewelers, Plus...
a jewelry store and more
493 ESSEX ST., DOWNTOWN LAWRENCE
OPEN LATE THURS. & FRI. EVES. • VALIDATED PARKING BEHIND STORE
CONVENIENT LAYAWAY PLAN

Town Schools Start Recycling

By Virginia Cole

Recycling of polystyrene plastic plates, cups and trays from the cafeterias of all Andover public schools is now taking place daily.

A pilot project for plastic recycling was begun last June at Andover High School. It was initiated by Joyce Ringleb of the Andover Recycling Committee with the cooperation of Principal Wilbur Hixon; Francis Paul, assistant superintendent of operations; custodians; and teacher Al Cayot and his Biology I class. The program worked out well and is the model now being used in the middle and elementary schools.

The plastic is collected in the cafeterias and picked up twice a week by Dave White and sold to Plastic Again in Leominster. Plastics Again uses it as raw material for many goods. A lumber-like material, flower pots, toys, containers, office equipment and videotape cassettes are among the ever-growing number of products being manufactured and sold.

Andover Recycling is pleased with this program, not only because it recycles so much plastic and removes it from the wastestream, but because it is setting an example for young people.

Committee members hope the effort is being followed at home and that more and more households are recycling plastic.

Paper recycling continues at Andover High, and the next effort will be to expand this to the other schools. Andover Recycling expects this to be done under student government initiation and involvement.

With the townwide effort to recycle plastic, senior citizens are not being forgotten. Dorothy Winn, director of the Andover Council on Aging, is considering recycling plastic from her department. The next plastic and glass collection will be Saturday, Oct. 21, from 10 a.m. to 2 p.m.

Town To Collect Hazardous Waste

The town will collect household hazardous waste Saturday, Sept. 23, from 10 a.m. to 2 p.m. at West Elementary School.

The annual collection provides an opporunity for homowners to dsipose of materials that should not be disposed of in weekly trash or normal liquid wastesteams.

The disposal of "materials such as solvents, oil-based paints, pesticides and waste oil requires special handling to prevent environmental pollution," said Everett Penney, Andover health director.

Design Show

(Continued from Page Five)

people to see that good design is affordable to everyone," says Lisa Goodwin, president of the New England chapter of the Interior Design Society. "We invite the public to visit us at the show, ask questions and see how an interior designer can help you avoid costly mistakes."

In addition, the society will be offering seminars featuring Betsy Hardin, executive director of the Interior Design Society, as part of the New England Interior Design Show's on-going lecture series. Ms. Hardin, nationally recognized for her design work, will discuss how to work with an interior designer—and get the most for your time and money.

The Interior Design Society will also feature a raffle for six at-home, two-hour interior design consultations, with all proceeds going to benefit the homeless in Boston and Cape Cod.

According to show producer Richard Chamberlain, president of the Norfolk Group, the show will feature over 200 exhibits, "carefully selected to reflect the highest standards of excellence."

'This is an opportunity for people to see that good design is affordable to everyone.'

Lisa Goodwin
Interior Design Society

Auction

(Continued from Page Five)

The Designers' Auction will be held at Skinner, 357 Main St. Bolton, at 8 p.m. Preview and silent auction will be held from noon to 7:30 p.m. Complimentary wine tasting at 6:30 p.m. Cash bar and gourmet box dinners are available. Highlights from the Designers' Auction will be on view at Skinner's, 2 Newbury St., Boston, gallery during the week of Oct. 2.

Whistler... When You're Under the Gun.

Introducing Spectrum2 Radar Detector with Pulse Protection.®

The only detector which warns drivers when Pulse Radar (the "instant-on gun") is present. A special intrusion alarm sounds and a letter "p" flashes on the Spectrum2's digital display.
• Super Sensitivity. • Detects Police Radar on straightaways, over hills and even around curves. • Winner of 7 of 10 1987 Car & Driver tests.
• Exclusive 3 year warranty Compare at $279, Royal Sale priced:

Whistler $199.

Royal Jewelers, Plus...
a jewelry store and more
493 ESSEX ST., DOWNTOWN LAWRENCE
OPEN LATE THURS. & FRI. EVES. • VALIDATED PARKING BEHIND STORE
CONVENIENT LAYAWAY PLAN

IT'S HERE!
But at this price it'll be gone in a flash.

The All-New Leica Auto-Focus Camera
Now European design and technology are available at a price anyone can afford. Features include; Smart Flash, Normal and Tele-photo Lens, Auto-Flash, Motor Winder, Data Display and Auto Rewind.
MSRP $695.00
Royal's Introductory Price:
$388.
Leica

Royal Jewelers, Plus...
a jewelry store and more
493 ESSEX ST., DOWNTOWN LAWRENCE
OPEN LATE THURS. & FRI. EVES. • VALIDATED PARKING BEHIND STORE
CONVENIENT LAYAWAY PLAN

THE ART OF LIVING.

For that upscale contemporary look, come in and see the wide variety of patterns, each in many exquisite colors, Waverly can offer you.

The uses of these fabrics are endless . . . from draperies, slipcovers, upholstery, pillows — we even have coordinating wallcoverings. — Coordinate your home with rooms that portray the elegant look Waverly has been noted for throughout the years.

For contemporary or traditional decorating, look to Waverly for quality that's everlasting. Scotchgard protected for resistance to soil and stains.

THE ART OF WAVERLY.

OPEN MON.-SAT. 9 A.M.-5 P.M.
MasterCard VISA

The Curtain Shoppe, Inc.
8 Marblehead St., No. Andover
Just off Merrimack/Sutton Sts.
TEL. 686-4557 or 686-3978

This picture of a barn by the Shawsheen River is a print of a 1907 glass plate negative from the Andover Historical Society's Alden collection.

Photographs Capture Andover's History

The Andover Historical Society's photograhic collections provide records of people, places and events, past and present. Included in the general collection are historic media like daguerreotypes, tintypes and stereoscopic views dating from the 1840s, more than 1,500 photographs spanning the 1870s and the present and an estimated 5,000 35-millimeter color slides that generically illustrate American antiques or specifically show Ballardvale in the 1880-1910 period.

Nearly 6,000 glass-plate negatives comprise most of the special collections, with the exceptions of the Goldsmith lantern slides, circa 1900, and the Price negatives of mid-20th-century local scenes. The general and special collections, which are continually being expanded, have developed mostly through donations.

Images selected for the 1990 historic photograph calendar represent some of the society's photographic collections and illus-

(Continued on Page Eight)

VoTech Graduate Reports For Naval Duty

Navy Airman Tamera Lebrasseur, a 1985 graduate of Greater Lawrence Technical School, recently reported for duty to the commander of fleet activities in Okinawa, Japan.

The Finest Stud in a Jacket Since James Dean

Royal's Sapphire Earrings.

Sapphire Stud $29.88 + 14K Gold Jacket $79.88 = $109.76

May be purchased separately

50% off Manufacturers Suggested Retail Price

Royal Jewelers, Plus...

a jewelry store and more

493 ESSEX ST., DOWNTOWN LAWRENCE

OPEN LATE THURS. & FRI. EVES. • VALIDATED PARKING BEHIND STORE

CONVENIENT LAYAWAY PLAN

REACH NEW LEVELS OF SONIC PERFORMANCE

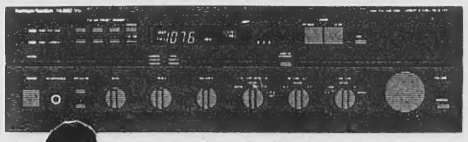

harman/kardon

Harmon Kardon has always been committed to pursuing new levels of electronic performance. Royal Jewelers, Plus is committed to bringing you the world's finest names in audio at the lowest prices anywhere. This month, Royal brings you the Harmon Kardon hk880Vxi. This remote controlled, 60 watt per channel stereo receiver delivers 90 watts per channel of dynamic power, offers true video switching and an array of special features.

• 6 AM & 12 FM Presets • Seek Tuning • LED Strength Meter • 2 Audio/Video Tape Monitors • CD High Level Inputs • External Processor Jacks • Subsonic Filter • 2-Way Tape Copy Selector • Speaker Switching • Remote Control Royal Sale Priced: $539 retail $799

Royal Jewelers, Plus...

a jewelry store and more

493 ESSEX ST., DOWNTOWN LAWRENCE

OPEN LATE THURS. & FRI. EVES. • VALIDATED PARKING BEHIND STORE

CONVENIENT LAYAWAY PLAN

AuPair

Affordable live-in childcare.

If you think live-in childcare is too expensive, consider an au pair. An EF Foundation au pair can actually cost you less than daycare and gives your family the culturally enriching experience of hosting a well-educated, English speaking European.

Selected by our own staff in Europe, EF Foundation au pairs are experienced in childcare, have passed a rigorous screening process, and hold legal U.S. visas. If you're looking for affordable live-in childcare, call for an application.

1-800-333-6056

EF AuPair

INTERCULTURAL CHILDCARE

EF Au Pair • One Memorial Drive • Cambridge, MA 02142

U.S. Government designated, non-profit.

Vietnam Veterans To Talk About Homecoming, War

"Memories of War and Returning Home," a panel discussion led by local Vietnam veterans, will be held today at Northern Essex Community College.

The panel, which is part of Northern Essex's month-long retrospective on Vietnam, will begin at noon in the college's Bentley Library Gallery on its Haverhill campus. "War and Memory: In the Aftermath of Vietnam," a compelling photography exhibit currently on display at Northern Essex, will serve as the backdrop for the panel discussion.

The panelists, all veterans of the Vietnam War, include Dave Dubois, college electrician; Roger Dufresne, an NECC alumnus and business professor; Allen Felisberto, the college's registrar; Lou Fossarelli, NECC trustee; Bill Huston, director of the college's interpreter training program; and Ken Matthews, executive director of the Veterans Northeast Outreach Center in Lawrence.

The panel, which reflects on the veterans' memories of being sent to Vietnam, their tours of duty and coming home, will be moderated by Professor John Guarino of the college's history and government department.

The panel discussion and the exhibit are open to the public.

Study Indicates Few In Valley Helped By Programs For Disabled

There are at least 18,000 disabled people living in the Merrimack Valley, according to a survey recently completed by the Institute of Behavioral Sciences.

The study, sponsored by the Citizen's League for Adult Special Services Inc., found that of these, about 3,000 are helped by local agencies and are informed of available benefits.

Fifty-two area companies participated in the study. Its aim was to investigate work and find opportunities for the disabled and educate business about the employment opportunities available to the disabled, said Ray Daniels, director of the Institute of Behavioral Science in Salem, N.H.

"There is a veritable army of employable handicapped out there," said Mr. Daniels.

The two groups involved in the study held an acknowledgement and informational meeting Friday at the Sheraton Andover Hotel and Conference Center.

Social security officials Fred Gordon of the New England Regional Social Security Administration and Greg Pickering of the administration's Lawrence branch were on hand to discuss their work incentive program and other initiatives the federal government provides to benefit the disabled.

(Continued from Page Seven)

trate the photograph's role in preservation. Views of residents, architecture and landscapes document a certain moment in time. In some cases, the photograph is the only record of a group, place or event.

"Pictures can reveal the changes in certain locations and lifestyles as well as evoke a feeling or mood lost through the years," said Barbara Thibault, the society's curator of education.

The invention of photography in 1839 transformed the way we see the world. Fortunately, the society's photographic collections cover nearly all of that century and a half and preserve a visual history of Andover.

Photographs and preservation are the theme of the Andover Historical Society's 1990 historic photograph calendar. Copies are available at the society's 97 Main St. headquarters and in local stores.

Choose a Specialist for your Foot Surgery

Are you considering Foot Surgery for such foot deformities as bunions, hammer toes, ingrown nails, pinched nerve or warts? Do you have a painful arthritic foot joint that may need to be corrected or replaced?

The Podiatrists at Northeast Podiatric deliver high quality surgical foot-care on an outpatient basis either in an accredited hospital or in our own, accredited office-based, podiatric surgical facilties.

Procedures are performed under local anesthesia at times convenient for you. If you have questions about a foot problem, make an appointment or call and ask to speak with one of our doctors.

We are foot-care specialists who place a high priority on personal care and patient education. Call us today.

24-hour Emergency Answering Service

Certified, office-based, podiatric surgical facility by the Accreditation Association for Podiatric Surgical Facilities.

Northeast Podiatric
Medicine & Surgery of the Feet
Dr. Charles L. Fittz and Associates

11 Middlesex Ave.
Wilmington, MA 01887
(508) 658-9774

280 Main St., Unit 104
N. Reading, MA 01864
(508) 664-6891

175 Main St.
Charlestown, MA 02129
(617) 242-3344

© 1989 Northeast Podiatric

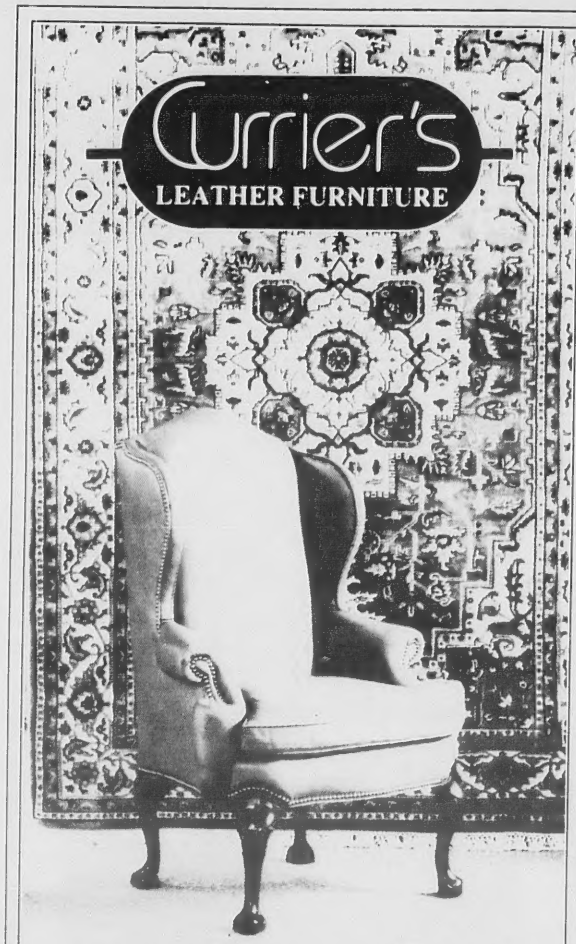

Everything ALWAYS 40%-50% OFF

Over 300 pieces on display . . .

Classic Leather • Leathercraft •
Executive Leathers • Craftwork Guild •
Lonestar • Debut Galleries •
Baldwin Lamps • Oriental Rugs •

The Mall at **GRANITE SQUARE**
(Box #1) Route One
Hampton Falls, N.H. 03844
(603) 926-0555

Hours: Tues., Wed., Thurs., Sat. 10-5:30
Fri. 10-9, Sun. 1-5
CLOSED MONDAY

Y Can Help Back Aches

The Andover/North Andover branch of the Merrimack Valley YMCA will be offering the "Y's Way to a Healthy Back" program starting Monday, Oct. 2nd. The program, designed primarily to relieve back pain, increase flexibility and ease tension, was designed by Dr. Hans Kraus, back specialist, and approved by the medical advisory committee of the YMCA of Greater New York.

The special exercise program, which utilizes the Kraus-Weber test to determine minimal muscular strength and flexibility, is composed of a series of movements that begins with relaxation, then flexibility, mild muscular strengthening and returning to muscle relaxation techniques.

"More than 80 percent of the participants previously enrolled in our program found relief or complete elimination of back pain," according to Suzanne Harte, certified instructor of the program.

"If you are among the many who complain of back pain and your condition is not caused by organic disease but by muscles that are weak or tense or both, then the YMCA program may be of significant help to you," Ms. Harte said.

The six-week program will be offered Monday and Wednesday evenings from 5 to 7 p.m. starting Oct. 2 and ending Nov. 8.

Registrations are now being accepted at the Andover/North Andover Y.

For further information on the program, contact the Y, 165 Haverhill St., Andover.

Program To Focus On Menopause

The Andover/North Andover branch of the Merrimack Valley YMCA will host a public education program on menopause on Monday, Sept. 25, at 7 p.m.

The free program, called "Menopause and Beyond," includes a film and slide presentation which helps separate the myths from the realities.

With today's longer life expectancy, most women will spend one third of their lives beyond menopause. Having all the facts can make a difference in improving a woman's quality of life during these middle years, said Nancy LaRue, the Y's senior program director.

For further information, contact the YMCA, 165 Haverhill St., Andover.

September Sapphire

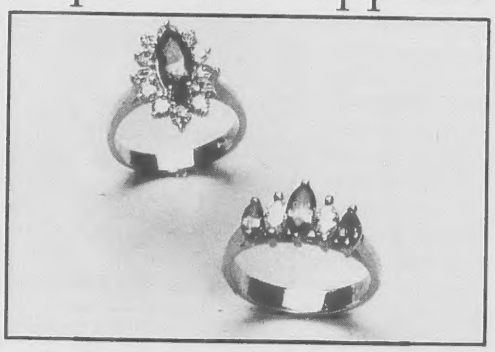

Sri Lankan and Bangkok Blue Sapphires
Set in Rings, Pendants,
Bracelets and Earrings.
Priced To Compare ... Anywhere.

NAZARIAN'S

YOUR JEWELER'S BUILDING IN TOWN
Main Street, Andover • 475-8202 Essex Street, Lawrence • 682-1892

VISA MasterCard AMERICAN EXPRESS

DAHER'S

WELCOME FALL SPECTACULAR!
NOW THRU SATURDAY, SEPT. 23rd.

25% OFF

Our entire stock of men's and women's shoes, boots, sneakers, slippers, handbags and clothing.

Choose from all our famous names from our new exciting fall collection.

USE OUR EASY LAYAWAY
• Special Orders Not Included • Easy Spirit Not Included
• Children's shoes not included • Herman and
Timberland boots not included. Dyeables and Dance shoes Not Included.

DAHER'S
On Swan
89 Swan St., Rte. 110
Methuen, MA 683-2307
Open Daily 9:30 A.M.-5:30 P.M.
Thurs. & Fri. 'til 8 P.M.

DAHER'S
On The Mall
Methuen Mall
Methuen, MA 975-4088
Open Daily 10-9:30;
Sun. Noon 'til 6 P.M.

DAHER'S
Of Andover
27 Main St.
Andover, MA 470-3385
Open Daily 'til 5:30;
Fri. 'til 8 P.M.

Project Bread Aids Local Shelters

A record-breaking $2 million in grants for local hunger relief will be awarded by Project Bread at a special ceremony at Boston City Hall on Tuesday, Sept. 26. The ceremony will celebrate the recent 20th anniversary of the Walk for Hunger, through which 35,000 people participated in a 20-mile anti-hunger trek through Boston, Brookline, Newton and Cambridge.

Benefiting from the Project Bread effort will be 218 Bay State programs that provide food for hungry men, women and children in Massachusetts, including Lawrence's Neighbors in Need, Bread and Roses, Lazarus House and a new children's program, Si, Se Puede.

The number of walkers participating in this years' event reached an all-time high and raised more money in pledges than ever before, said organizers.

"In 20 short years, the Walk for Hunger has experienced incredible growth in response to the growing problem of hunger, which has now reached epidemic proportions in Massachusetts," says Shoshana Pakciarz, executive director of Project Bread.

Recent data indicates that half a million people in Massachusetts live at or below the poverty line with an average income of just $11,000 per year for a family of four, Ms. Pakciarz said. "Families with children constitute the fastest growing segment of the hungry. More than 17,000 Massachusetts children under the age of 6 suffer from malnutrition," she said.

The hunger relief funds distributed Tuesday will be funneled into local soup kitchens, food pantries and shelter feeding programs. One of the programs scheduled to receive funds is A Place to Turn in Natick.

"Hunger is a hidden epidemic," explains director Marita Clark Boyd. "We see working families come through our doors every day who are struggling to make ends meet, but who just cannot. The Project Bread grant enables us to help these individuals by providing food during their difficult times."

Special recognition will be given to all the Project Bread-funded emergency feeding programs, which have taken remarkable strides in their efforts to fight local hunger, according to Ms. Pakciarz.

"In these particularly challenging times in Massachusetts it is important for us to recognize the back-breaking, day-to-day efforts to fight hunger put forth by thousands of employees and volunteers from the entire emergency feeding network," she said. Bonus grants will be awarded to several feeding programs to be announced on the 26th.

On hand to congratulate the recipients will be Boston Mayor Raymond Flynn and Metropolitan District Commissioner Ilyas Bhati.

Retrospective

The Concord Art Association will present a retrospective of the work of Robert Emmet Grady Oct. 6 to Nov. 3.

An opening reception for the artist will be held Oct. 6 from 6 to 8 p.m.

The Art Association is located at 37 Lexington Road.

New hard and soft cover books
Mystery Lovers Ink
All hardcovers
25-50% off
Mail Orders Welcome
Gift Certificates
8 Stiles Road
Salem, NH 03079
(603) 898-8060
HOURS: Mon., Tues., Fri. & Sat. 10-4; Thurs. 11-6;
Closed Wednesdays and Sundays

I.F. Stone's Legacy

The ARCO Forum of Public Affairs in Cambridge will host a presentation on "The Legacy of I.F. Stone: Investigative Journalism and its Future" Sept. 21 at 8 p.m.

Panelists will be Jack Beatty, editor of The Atlantic; Anthony Lewis, New York Times columnist; and Christopher Lydon, anchor of WGBH-TV's *Ten O'Clock News*.

The discussion will take place in the forum at the John F. Kennedy School of Government at Harvard University, 79 JFK St.

New Year Specialties

- Challah
- Raisin Challah
- Honey Cake
- Bubka
- Jelly Rolls
- Mundel Bread
- Rugala
- Kichel
- Bagels
- Smoked Salmon
- Whitefish
- Sable
- Herring
- Cream Cheese
- Sponge Cake
- Chopped Chicken Liver

Please Order by September 25th

The **Butler's Pantry**
7 BARNARD ST., ANDOVER, MA 01810
(508) 475-7121
YOUR HOSTS: TONI & JONATHAN WEBER
Cheese - Gourmet Specialties - Kitchenware
European Bakery and Confections
Prepared Foods To Go

Gene Amiss can help your business succeed.

A commercial lending professional as experienced as Gene Amiss can be a vital asset to any business. He has the authority and background to make quick, responsive decisions—and the financial resources of the premier independent commercial bank north of Boston to back up those decisions.

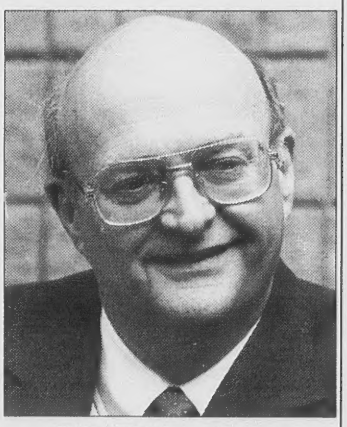

EUGENE R. AMISS • VICE PRESIDENT
COMMERCIAL LENDING OFFICER

Gene has a long history of successful one-on-one banking relationships with local companies. If you need commercial lending services—lines of credit, term loans, cash management, employee benefit services, construction loans, permanent mortgage loans and more—call Gene Amiss at **1-800-892-0673**. He'll deliver.

Eastern Bank
COMMERCIAL LENDING DIVISION
Shattuck Office Park
138 Old River Road, Andover MA 01810-9877
Commercial Lending Centers in Salem, Lynn, Andover and Newburyport

Member FDIC/DIFM

To The Limit

In conjunction with the presentation of the film "To The Limit," now showing at Boston's Museum of Science, Boston Ballet's Laura Young will host lecture-demonstrations at 2 and 4 p.m. on Sept. 30 in the museum's Cahners Theatre.

A former principal dancer with Boson Ballet, Ms. Young is currently director of Boston Ballet II and Boston Ballet's international summer dance program. While Ms. Young speaks, Boston Ballet II dancers will demonstrate with balletic moements.

"To The Limit," which features Bolshoi ballerina Nina Ananiashvil, demonstrates how the human body — its organs, bones, and muscles — function together in order to perform the difficult movements inherent in ballet.

BABY TALK

by Jack Resnick

It is a fact! Fathers really do get morning sickness. This common condition is called "couvade syndrome"—a condition in which expectant fathers experience physical and psychological symptoms of pregnancy; the condition disappears soon after their wife gives birth. The "couvade syndrome" (taken from the French verb "couver, to hatch") originally referred to the practice among non-Western peoples in which fathers participate in birth rituals. The husband lies in bed during the birth of the child, complains of labor pains, and acts just like the pregnant wife. In our own culture, the syndrome is based on a structure of anxiety, doubts, basic needs and concerns. Involving the husband, talking about problems and releasing tension during pregnancy helps a great deal.

You will find the furniture to suit your decor at **TINY TOTLAND**. We carry baby furniture by Simmons, Childcraft, Bassett & Morigeaux. Baby toys...everyting from "heaven to seven". Open 9-5:30. Mon. & Th. 9-9. Free lay-a-way plan. Over 80 cribs are on display at **TINY TOTLAND, 1111 Elm St., Manchester, N.H. Open 9-5:30.Mon. & Th. 9-9.** *"Where Quality Costs You Less."* **1-603-623-6171.**

ONE IN 100 Sale

BERNHARDT

LEONE'S
Savings Event Of Centennial Proportions.

SAVE
25% to
40% *

FREE SERVER
with purchase of complete "Reflections" dining room floor sample.
* Selected Floor Samples

Reflections

Dominion Cherry

Stonecroft

Immediately Delivery on Floor Samples.
Reserve Now For Holiday Dining.

- Open A Leone's Revolving Charge.
- Major Credit Cards Accepted.
- Expert Delivery, Set-up, Service, 50 Miles
- Professional Interior Design Assistance.

This year marks Bernhardt's 100th Anniversary as one of America's finest furniture manufacturers. That's why we're offering reduced prices on a beautiful selection of Bernhardt furnishings for every room in your home.

Join us for this celebration of Bernhardt's exceptional quality and craftsmanship. It's a one-in-100 opportunity to save on your favorite Bernhardt styles!

LEONE'S
FURNITURE GALLERIES
Established 1931
METHUEN/Rte. 28, 683-2701, Daily 9-5, Sat. 9-8:30
(From Rte. 93 or 495 take Rte. 213 exit to 28.)

Hillcrest Courtyard houses a variety of upscale shops.

Complex Takes Place Of Wicker Shop

Leo and Sharon Laflamme, owners of the former Wicker Shop in Plaistow, N.H., have turned the shop into a collection of upscale shops located on Route 125.

The Laflammes unveiled the 125 Bridal Boutique in 1984, and from there, the couple's better-living concept has expanded into a unique, five-store complex.

Besides the bridal shop, the complex includes Sharine's Lingerie, the Complete Carry All and Duxberries.

Trained artisans can help make your wedding and extra-special event at 125 Bridal.

University Women Plan Season

The Andover/Georgetown branch of the American Association of University Women has slated its fall schedule.

The group's topics include state government and fiscal issues on Sept. 27; cultism, Oct. 16; bioethics, Nov. 4; nutrition, Nov. 29; and a holiday brunch on Dec. 10. Programs are open to the public.

For further information contact Alease Bruce or Janice Bezanson of Andover.

SEPTEMBER SALE
Store-wide Markdowns
Foam For Cushions, etc.
Cut To Any Size
Boutique TONI
Your Full-Service Silk Floral Boutique
2 Elm Square • 475-9652 • Andover
HOURS: Closed Monday; Tuesday thru Saturday 10:00-5:00
Interior Landscaping - Delivery - We Make House Calls
Commercial or Residential Work

Rep. Tucker To Address Area Groups This Month

Rep. Sue Tucker is a busy woman.

Besides planning a forum for Andover residents' concerns about state spending (see Town House Topics, page three), Rep. Tucker has accepting two speaking engagements in the area.

She will be the featured speaker at a breakfast dialogue held by the Family Service Association of Greater Lawrence on Friday, Sept. 22, from 8 to 9:30 a.m. at Lawrence Heritage State Park, 1 Jackson St., Lawrence.

Rep. Tucker is chairman of the Special Commission on Violence Against Children and vice chairman of the Committee on Education. Agency directors and community representatives in Greater Lawrence have been invited to present their concerns and hear about pending legislation that would affect families and children.

Rep. Tucker will also be the guest of the Andover/Georgetown branch of the American Association of University Women. The AAUW will begin its fall lineup of programs with an open forum on state government and fiscal issues.

The meeting will be Wednesday, Sept. 27, at 7:30 p.m. at the Lawrence Savings Bank in Andover.

AAUW promotes equality for women, education and self-development over the life span and positive societal change, members said. Membership is open to any person with baccalaureate degree.

New Hampshire Kitchen Center, Inc.
12 KITCHENS ON DISPLAY
• Professional Design Services
• Quality Workmanship
• Installation Service Available
• NO SALES TAX IN N.H.
SHOWROOM HOURS:
Tues.- Wed 10-5
Thurs.- Fri. 10-8
Saturday 10-2
Sunday 12-4
(Other hours by appointment)
STOCK & CUSTOM BUILT CABINETRY FOR...
Kitchens • Family Rooms • Baths • Living Rooms • Dining Rooms
Dens • Bedrooms • Studies • Entertainment Centers • Offices
Classic, Country, Period, Traditional, Contemporary, Modern or Hi Tech
(603) 898-7880
264 No. Broadway (Rte. 28)
Unit 201A Salem, New Hampshire
(Breckenridge Plaza/3 miles off Rte. 93)
HERITAGE SieMatic NKBA

GRAND OPENING
Andover Graphics
"Where Great Service Accompanies Each Visit"
15 Railroad Street, Downtown Andover
Across From Christy's Market
GRAND OPENING SPECIAL
RECEIVE 50% MORE
FREE
On Your Next Print or Copy Order
EXAMPLE: Order 1000 at our regular price and receive 500 more at no charge for a total of 1500 pieces.
Expires 9/30/89
WE OFFER:
Offset Printing • High Speed Copying • Typesetting
Graphic Design • Bindery Services • Pick-up & Delivery
RETAIL HOURS
Mon.-Fri. 9:00am-7:00pm
Sat. 10:00am-2:00pm
Telephone: 508-474-9233
Fax: 508-474-0579

OPEN A FREE CHECKING ACCOUNT, GET A FREE CALCULATOR.

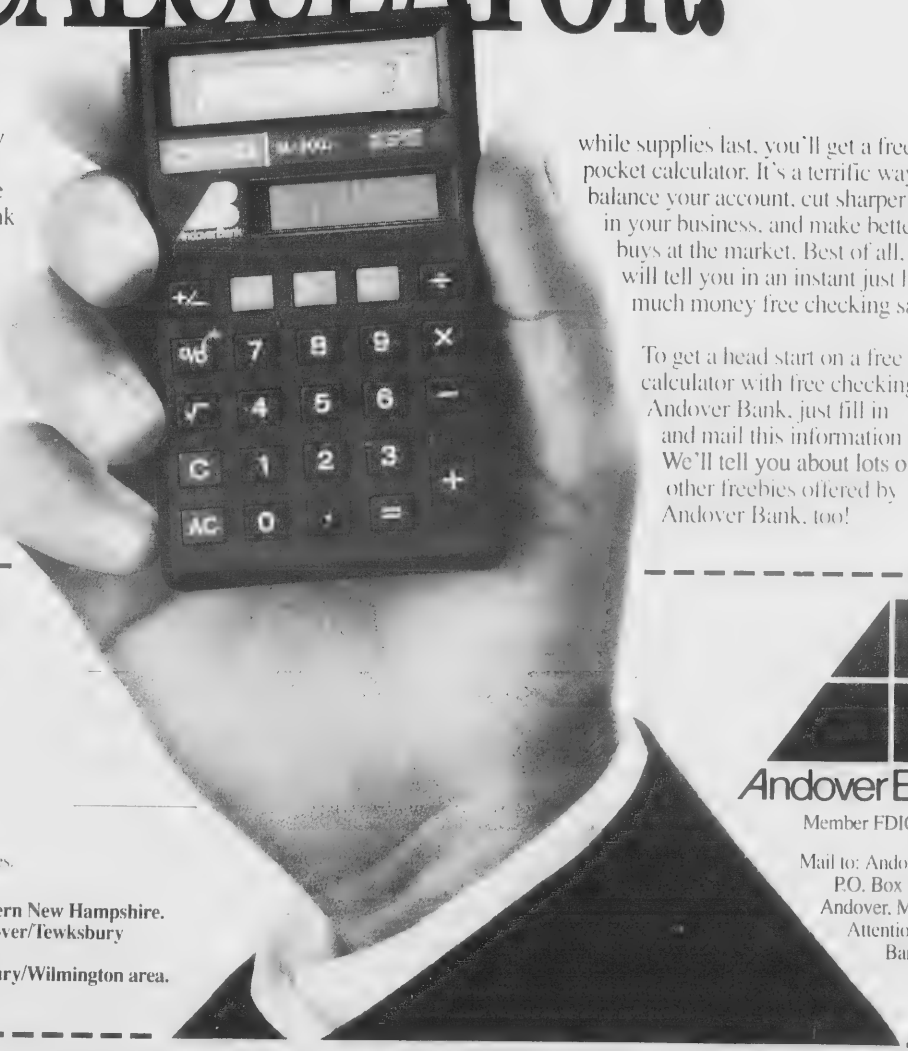

That's a great way to solve costly checking account problems. It's amazing how much you can save with free checking. Andover Bank offers free checking three easy ways — when you maintain a $300 minimum balance, open a minimum balance companion savings account, or have your payroll or government check directly deposited into your checking account.

Open your Andover Bank checking account now and while supplies last, you'll get a free pocket calculator. It's a terrific way to balance your account, cut sharper deals in your business, and make better buys at the market. Best of all, it will tell you in an instant just how much money free checking saves.

To get a head start on a free calculator with free checking at Andover Bank, just fill in and mail this information blank. We'll tell you about lots of other freebies offered by Andover Bank, too!

Please show me how to get free checking and a free calculator (while supplies last).

Name

Address

City/State/Zip

Daytime Telephone ( )

☐ I am interested in other Andover Bank services.

Serving eastern Massachusetts and southern New Hampshire.
Andover/Lawrence/Methuen/North Andover/Tewksbury
(508) 475-6103 Connecting all offices.
(508) 851-9120 or (508) 658-7438 Tewksbury/Wilmington area.
(800) 635-2954 From New Hampshire.
AT

Andover Bank
Member FDIC/DIFM.

Mail to: Andover Bank
P.O. Box 150,
Andover, MA 01810
Attention: Retail Banking

Hospital Aid Association Welcomes New Members

Above, the board of directors of the Lawrence General Hospital Aid Association get together with the group's newest members. The newcomers are Ann Benedict, Dianne Bichay, Kathleen Edholm, Nancy Jones, Susan Kokinos, Mary Lou Saffre, Suzanne Manzi, Reggie Moriarty, Marcy Slovin, Mimi Hyde-Stott, Sue Todd, Phyllis Winn, Roberta Palmisano and Stella Ramey. Below, the association's officers are, left to right, Teresa Russo, secretary; Connie Kaufman, vice president; Jean Neill, treasurer; Rosann Ritter, ways and means chairman; and Nancy Muldoon, president. The women are planning several upcoming events, including their annual membership tea and first kitchen tour.

Townsman photos by Matthew Sapienza

Edward S. Miller, DMD
is pleased to announce
the association
of Anthony C. Broccoli, Jr., DMD
in the practice of orthodontics at
15 Central St. in Andover
475-0450

FREE CLINIC DAYS

FRI. SEPT. 29, 1989 • 10:00 a.m. - 6:00 p.m.
SAT. SEPT. 30, 1989 • 9:00 a.m. - 3:00 p.m.

APPOINTMENT IS NEEDED

Don't miss this opportunity to find out what
CHIROPRACTIC CAN DO FOR YOU!

IF YOU SUFFER FROM THE SYMPTOMS SHOWN, CALL NOW FOR YOUR APPOINTMENT!

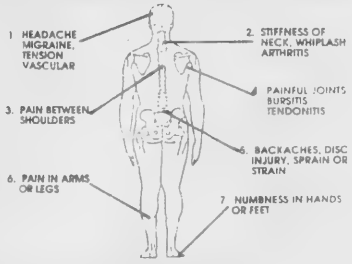

FREE TESTS INCLUDE:

- *X-ray (one full spine)
- Neurological exam
- Orthopedic exam
- Spinal exam
- Posture analysis
- Blood pressure

Reg. $150.-$200. Value
(Chiropractic treatments and/or therapy not included)

*X-rays will not be administered unless clinically necessary

We accept Personal Injury and Workman's Comp. Cases, and most insurances cover Chiropractic Care Including Blue Cross, Blue Sheild

ANDOVER FAMILY CHIROPRACTIC
Dr. Christopher Stucchi
Rose Glen Building
Andover

Call Now 474-0836

Build Your Own Bouquet

OLDE VILLAGE Flower SHOP
77 Main St.
Andover, MA
475-4821

SPECIALS
*GERBERA DAISIES
*ALSTROEMERIA
50¢ each
(WHILE SUPPLIES LAST)

AFMC

LET US SHAPE YOUR IMAGINATION...

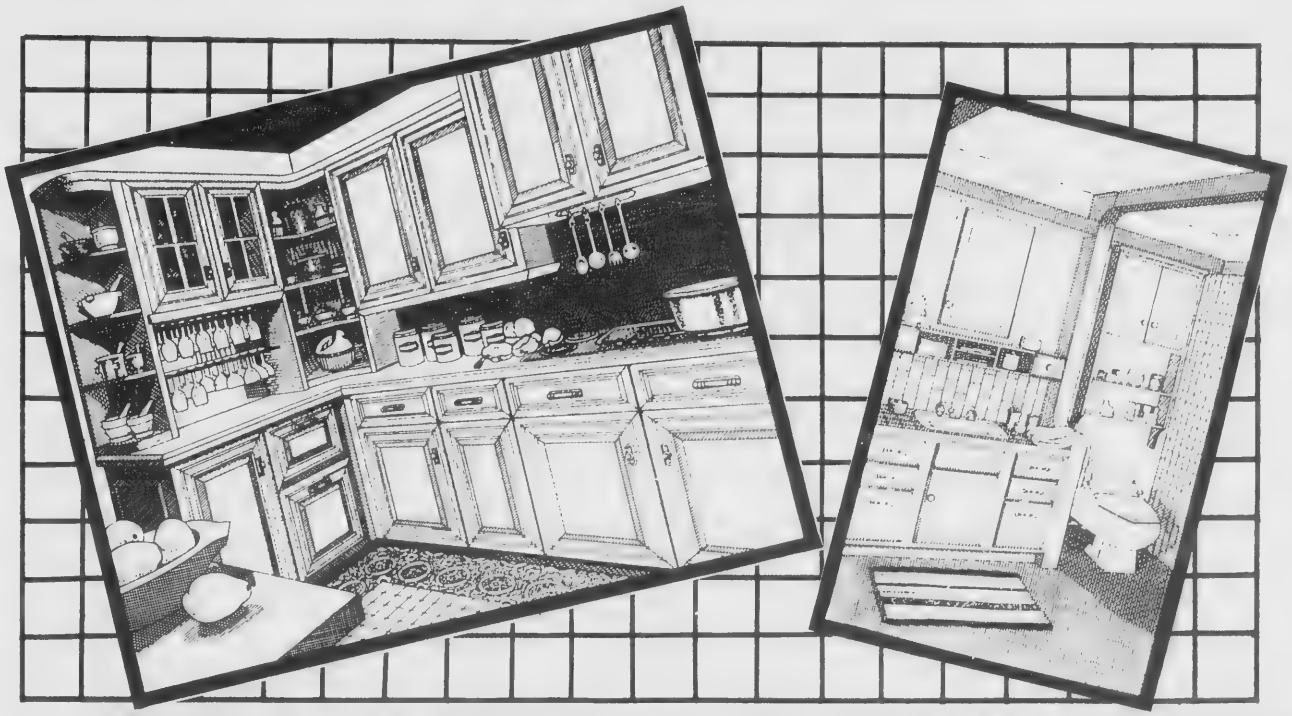

INTO ENDLESS POSSIBILITIES.

Down through history, the kitchen has been one of the most important parts of any home. That's why we, at Jackson Lumber, devote so much attention to kitchens.

Whatever your Kitchen & Bath needs, from a few new cabinets, to a complete custom designed Kithen or Bath - or anything in between, we're totally at your service. Our large staff of Kitchen & Bath specialists, and an Interior Design Consultant are committed to serving your needs and wishes.

When you consult with us on a new Kitchen or Bath, we'll show you how to make your dreams come true. There's no charge for consultation and only a modest measuring charge (refunded with the purchase of cabinetry) when we come to your home.

We, at Jackson Lumber, are proud to annouce the completion of our new Kitchen & Bath Showroom — featuring the latest styles in Kitch & Bath cabinetry, appliances, accessories, wallpaper, ceramic tile and window treatments. So, come in and let us turn your dreams into reality.

kitchen & bath DESIGNS by JACKSON LUMBER CO., INC

215 Market St.
Lawrence, MA.
508-686-4141

Andover Woman Plans Fund-Raising Cycling Trek

Sara Driscoll during a ski trip in Killington, Vt. Ms. Driscoll says skiing will help keep her in shape for a cross-country bike trip that will benefit the American Lung Association.

While crossing the country to get to school at Arizona State College, photographer Sara J. Driscoll of Andover often wished she had more time to shoot pictures, see sights and meet people.

Now she has an opportunity to make her wish come true and raise money for a health-care organization at the same time.

Ms. Driscoll is planning to ride her bike from Seattle, Wash., to Washington, D.C., next summer to raise money for the American Lung Association. "It's just something I've always wanted to do. What a great way to see the country," said the 26-year-old Andover High School graduate.

To help get her off on a good start, Ms. Driscoll is throwing a fund-raising party on Saturday, Sept. 23, at 8 p.m. at Newburyport City Hall. Net proceeds will go directly to the Lung Association, Ms. Driscoll said.

Boston blues band the Movers will provide the entertainment. A cash bar will include beer and wine.

"I figured a great way for people to know what I'm doing is to hold a party," Ms. Driscoll said.

She's trying to raise $6,000. If you are unable to attend but would still like to make a donation, you may make checks payable to the American Lung Association and send them to Ms. Dricoll at 39 Morton St.

Ms. Driscoll, who bikes in the summer and has been skiing since the age of 5, says she isn't apprehensive about a riding schedule that will have her on the road 90 miles a day. "Right now I can ride 50 in three hours," she said.

Plus, skiing will help keep her in shape through the snowy winter, she added.

DCS Capades

"Open gym" has resumed at Andover High School on Monday and Wednesday nights. Residents are encouraged to join in the fun and exercise of pick-up basketball games from 8 to 10 p.m. A small fee will be charged at the door.

Registration Continues

The Department of Community Services is still accepting students who have not registered for fall courses. DCS is located in the town office building on Bartlet Street and is open from 8:30 a.m. to 4:30 p.m. Monday through Friday.

Space is still available in pregnancy exercise, coed and men's volleyball, painting, parent/toddler fun and fitness, jazzaerobics, sewing, harmonica and other classes. For more for more information contact Mary Donohue or Peg Campbell at the DCS office.

Circus Trip

You can avoid parking and ticket purchasing hassles by joining the DCS at the "Greatest Show on Earth." DCS seats are in section H of the promenade deck, closest to the arena.

Ringling Brothers and Barnum Baily Circus has a safari theme this year. One of the highlights is when "Tahar" sticks his head in an alligator's mouth.

The bus will leave at 6:15 p.m. and return at 10:45 p.m. Get your tickets for the Oct. 13th performance soon.

Rolling Green Mobil

309 Lowell St. (Rt. 133 at I93)
Andover, Mass.

To Celebrate the Opening of Our New

"Mobil Mart"

We Are Offering the Following Specials for September:

Free!! — With Any Gasoline Fill-up (Min. 8 Gals.)

Your Choice of:

Can of Coke or Diet Coke (12 oz.)
Bag of Frito Lay Doritos (1.4 oz.)
Hot Coffee, Maxwell House (8 oz. cup)

Free!! — **N.F.L. GLASS**
With Every Fill-up of Super Unleaded

Your Choice of Full Serve or Self Serve Gasoline

At LOW, LOW Prices!!

Also, Visit Our New

"Mobil Mart"

For All Your Convenience Store Needs!

Open: Monday - Friday, 6 a.m. - Midnight; Saturday, 6 a.m. - 10 p.m.; Sunday 8 a.m. - 10 p.m.

Watch For Our Gala Grand Opening In October!

AT OUR SCHOOLS

Gov. Dummer Students Come From 26 States, 17 Countries

Gov. Dummer Academy in Byfield began its 227th year Sept. 11 with the arrival of 122 new students from 21 states and 11 countries. Several local students were among them.

Freshman boarders from Andover include Jason Benedict, son of Mr. and Mrs. Robert R. Benedict; Marty T. Cutting, daughter of Mr. and Mrs. George R. Cutting; Eric C. Edholm, son of Mr. and Mrs. James U. Edholm; Cara E. Endyke, daughter of Ann J. Endyke; and Rachel K. Hanes, daughter of Mr. and Mrs. Christopher D. Hanes. Colin Nix, son of Mr. and Mrs. Grover H. Nix III, is a sophomore boarder.

New students from North Andover are Nicole M. Bellaire, daughter of Dr. and Mrs. Robert G. Bellaire, a sophomore day student; Glenn H. Gardner, son of Mr. and Mrs.Edward A. Gardner; and Robert K. Kealler, son of Mr. and Mrs. David Kealler, freshmen day students; and Piece M. Love, son of Dr. and Mrs. Harry M.P. Love, a freshman boarder.

According to Headmaster Peter W. Bragdon, the incoming students are the most geographically diverse group in many years. They were joined by 233 returning students.

Founded in 1763 by the will of Lt. Gov. William Dummer, the academy is the oldest boys' boarding school in the country, coeducational since 1971. There are 200 boys and 145 girls, 244 boarders and 101 day students from 26 states and 17 countries. Students come from Finland to the Republic of Panama to Venezuela to Thailand and from Maine to Florida to California.

An increase in residential enrollment this year was made possible by the opening of a new dormitory for 24 girls, according to Mr. Bragdon.

Schools Voice Concerns About State Spending

"What would you spend taxes on?" was the question in fifth grade at West Elementary School Friday morning when state Rep. Sue Tucker paid a visit. Children responded with a list of human services particulary concerned with helping children in urban areas.

At Andover High School student council members asked the representative, "Where do state tax dollars go?" "Does the state have a long-range plan?" "Is there anything we can do as students?"

Many of the students will be of voting age in 1990 when initiative petitions filed in 1989 appear on the ballot. These petitions will direct how the state will allocate its revenue.

Rep. Tucker visited faculty as well. She spoke at an early morning breakfast meeting to the staff at West Elementary. Teachers noted that state local aid cuts have affected education in Andover. They voiced their concern for the future.

The Andover Education Association hosted a luncheon at Andover High School. Teachers who met with Ms. Tucker through the noon hour had a lively exchange.

Sheila Eckoff, association president, says that this was a highly successful day. "It enabled Rep. Tucker to hear first hand how teachers and students view the effects of budget cuts on education in Andover since the state budget crisis."

NOW OPEN

DOING THE DISHES IS CHILD'S PLAY.

We call it learning.
Children call it fun.

At Children's World, doing a chore is never a chore. Our philosophy is learning through play. Children have fun, and learn, playing with other children.

That's probably why they like being here so much. Fact is, we're so confident you and your child will be happy, we offer a guarantee. **If for any reason you're not pleased with the quality of our child care program, we'll refund your tuition.** *

Find out why children love Children's World. Give us a call. Come by for a visit.

Grand Opening Sunday, Sept. 24

Children's World
LEARNING CENTERS.

847 North St., Tewksbury, MA
(508) 640-0224

LOUVER DRAPES
Always on sale
up to 30% off
at
THE Curtain Shoppe
8 Marblehead St.
North Andover
Jct. off Mmack/Sutton St
686-3978 or
686-4557
48 YEARS OF SERVICE TO THE MERRIMACK VALLEY

Student Heads To France

Amy L. Elefante, a senior at Phillips Exeter Academy in Exeter, N.H., is spending the 1989-'90 academic year with the school year abroad program in Rennes, France.

While in France, she will attend classes in French language, literature and history taught by native instructors and classes in English and mathematics taught by American faculty.

Ms. Elefante is the daughter of Mr. and Mrs. Richard E. Chapell of 70 Spring Grove Road and Michael Elefante of Winchester. A four-year student at the academy, she has won prizes in French.

Ms. Elefante has been business manager of "The Athlete" publication and a member of the girls' ice hockey team.

The year abroad program, which annually accepts 60 high school students for France and 45 for Spain, is jointly sponsored by Phillips Exeter and Andover academies and St. Paul's School in Concord, N.H., and is open to qualified applicants nationwide.

LAW OFFICES

Caruso & McLellan

One Elm Square
Andover, MA 01810

475-6700

Peter J. Caruso, Esq.
David L. McLellan, Esq.

Speakers To Address South PTO

Dr. Larry Larsen and Dr. Kenneth Seifert will be guest speakers at the South Elementary School Parent-Teacher Organization tonight.

The PTO will hold its first meeting of the school year at 7 p.m. in South's teachers' lounge.

A short business meeting will be followed by lectures by psychologist Larsen and Dr. Seifert, superintendent of schools.

They will speak on the "parents' covenant," a document of responsibilities between parents, children, schools and community.

South School will be holding its open house Monday, Sept. 25, at 6:30 p.m. Parents will have the opportunity to meet the teachers and tour the school building with their children. Refreshments will be served in the cafeteria at 7:30. Voter registration will also be available to all new or unregistered residents.

Bancroft To Host Pupils' Parents

Bancroft Elementary School's annual back-to-school-night for parents will be held on Tuesday, Sept. 26 from 7 to 9 p.m.

After an introduction in the cafeteria, where there will be a slide presentation of students and faculty from 7 to 7:30, parents can visit the school's lofts from 7:30 to 8:30. Teachers will review the year ahead.

At this time in loft five, parents will be given an overview of the outdoor education week to be held in November. Boy Scout and voter registration will take place, and Parent-Teacher Organization membership dues will be collected. School calenders will be distributed with each membership.

On Saturday, Oct. 28, from 10 a.m. to 4 p.m. at Bancroft there will be a craft fair marketplace. Craftspeople, artisans and antique dealers are invited to participate. The public is welcome to attend, rain or shine.

start up

Account

Here's a great way to save for something you've always wanted Like a down payment on a new home, a college education, a dream vacation, a new car or boat, your future retirement, or to start your own business. Whatever sparks your imagination, Lawrence Savings will give you the boost you need.

For a limited time only, we'll lend you any amount from $2,000 to $50,000 and deposit the proceeds right into a 1 to 5 year Certificate of Deposit, earning a competitive rate of interest. A special payment booklet is included.

The example chart below shows the possible interest earnings on a $10,000 Startup Account over a 4 year period. Your CD could be worth $14,031.21 and yours to spend as you wish

To find out more, call, or visit the office nearest you.

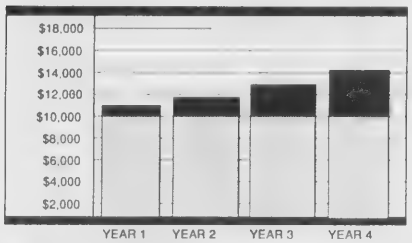

EXAMPLE: $10,000 4 year CD earning 8.50% interest rate compounded monthly (CD interest is for example only.) Call for current rates. Total interest earned $4,031.21. $10,000 principle loan over same 4 years with $265.80 monthly payments, is charged 12.50% fixed APR (example rate only), secured by CD. Total finance charges paid $2,758.40. Total payments $12,758.40

Lawrence
255 Essex Street

Methuen
20 Jackson Street
Methuen Mall
148 Lowell Street

North Andover
451 Andover Street
30 Massachusetts Avenue

Andover
342 North Main Street

(508) 687-1131

Member FDIC/DIFM

EQUAL HOUSING LENDER

Lawrence Savings Bank

Photo by Kevin Bibeau

Students Care

Sara Edwards, co-host of Channel 4's *Evening Magazine* talks to Andover High School students during an assembly called "Who Cares?" at Andover High School last Wednesday. Organizers said it was aimed at increasing Andover student's participation in the already successful community service campaign started last year under science teacher Bob King.

SPEED READING COURSES

Memorial Hall Library

Wed. evenings 7 - 9 p.m.
October 4, 11, 18, 25
November 1

instruction by
Victor Sanborn
of
Sanborn Associates
"double or triple your reading speed"
REGISTER AT MAIN DESK OR CALL 475-6960

For detailed information, call 1-745-9628
tuition $60.00

Profile

(Continued from Page 39)

rather than seek an escape, are exellent deterrents against drug use, experts agree.

"If you're used to chemical highs, you're not learning how to relax and get rid of aggression another way," says Dr. Dougal.

Drug addiction, whether in the form of alcohol or other chemical substances, is the sum of genetic and environmental factors. The disruption that occurs in a family where there is addiction or abuse can tear the whole family system apart.

It isn't only the worry, the time spent trying to help the individual or the money involved in the abuse and treatment, it's also the side issues, says Dr. Dougal.

"The family is a system. When there is one dysfunctional, disruptive member, you can be sure it will affect the whole system," he said.

Just as abuse effects every aspect of an addict's life, recovery also necessitates dramatic life changes. Switching environments that led to the drug use in the first place is essential, counselors said.

"Switching friends and going the other way when you come into contact with the old (drug-using) group," is vital to recovery, says Dr. Dougal. "It is relatively impossible to stay clean and still keep in touch (on a regular basis) with the old group."

Treatment isn't the only answer. Teenagers especially have to be fully responsible for their actions. By bailing out an individual, the mal-adaptive behavior is reinforced, says Mr. Cotton.

Many experts believe that some individuals have to hit bottom to be forced to make decisions to change their behavior. One thing experts try to do is raise the bottom that will force these decisions.

"When people are buffered from their actions they don't know the consequences," Mr. Cotton said.

JAZZ IS BACK
Saturday Nights
Starting Sept. 23
8:30-12 Midnight
Dan Harrington Trio
Holiday Inn
Rte. 114, Winthrop Ave.
Lawrence, MA.
686-9411

GET ON BOARD WITH PRESTIGE
— MOTOR COACH —
Oct. 27 - 2 Nights in BOOTHBAY HARBOR includes RT Coach, 4 meals including LOBSTER BAKE, Sightseeing, Shopping. $179 PPDO.
— CRUISES —
from as low as $395 PPDO.
— VACATION PACKAGE —
8 DAYS, NIGHTS, AIR & HOTEL
CANCUN from $279 PPDO. ARUBA from $599 PPDO.
Call Now While Space Lasts
(508) 683-1781
PRESTIGE TRAVEL

JOB CHANGING?
LUMP-SUM DISTRIBUTION???

* Income Taxes
* Retirement
* Education
* Investments
* Estate Planning
* Insurance
* Real Estate
* IRA's & Keoghs
* Planned Giving

Charles K. Erban II
Registered Investment Advisor

Receiving large amounts of money is always nice. Figuring out what to do with it may not be so nice, especially when it may mean losing thousands of dollars to TAXES by not making the right move. So for whatever reason you're getting a LUMP-SUM DISTRIBUTION, make the first move right now. Call us at 475-1812 for a free consultation. To do otherwise may be HAZARDOUS to your WEALTH

FINANCIAL PLANNING...remember, people don't plan to fail, they fail to plan.

ANDOVER FINANCIAL ADVISORS
358 North Main St.
Andover, MA 01810
(508) 475-1812

Our Traditional First of Autumn

KITCHENWARE SALE

25% Off

Everything

In Our Newly Renovated Kitchenware Department

Dinnerware	Bakeware	Placemats
Cutlery	Gadgets	Napkins
Coffee Pots & Grinders	Dish Towels	Salt/Pepper Mills
Food Processors	Aprons	Glassware
Calphalon Cookware	Woks	Paper Goods

Now Thru Tuesday September 26th
Sorry...No Rainchecks!

The Butler's Pantry

BARNARD ST ANDOVER MA 01810
475 7121
YOUR HOSTS TONI & JONATHAN WEBER

Cheese - Gourmet Specialties - Kitchenware
European Bakery and Confections
Prepared Foods To Go

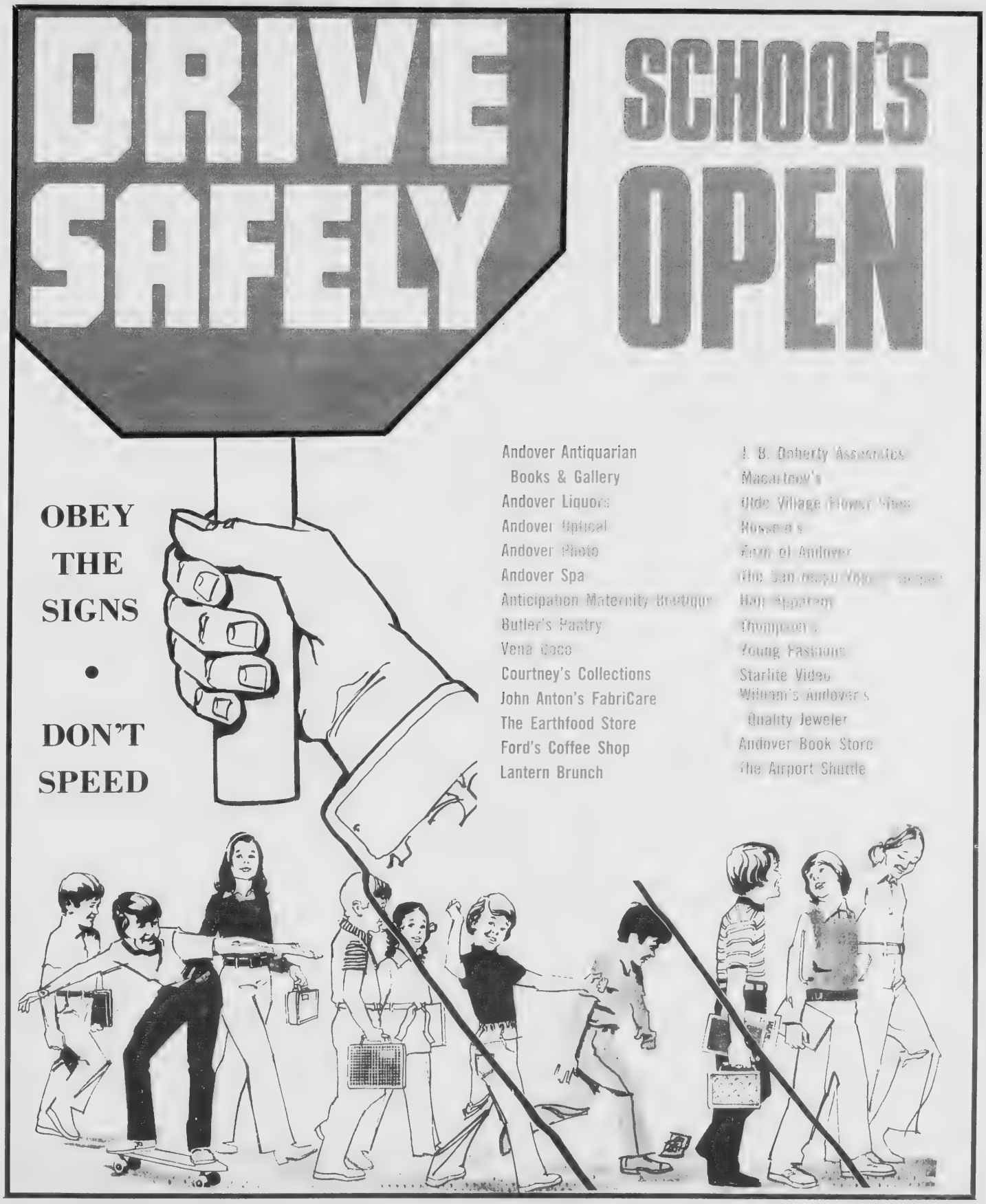
DRIVE SAFELY
SCHOOL'S OPEN
OBEY THE SIGNS
•
DON'T SPEED
Andover Antiquarian Books & Gallery
Andover Liquors
Andover Optical
Andover Photo
Andover Spa
Anticipation Maternity Boutique
Butler's Pantry
Vena Coco
Courtney's Collections
John Anton's FabriCare
The Earthfood Store
Ford's Coffee Shop
Lantern Brunch
J. B. Doherty Associates
Macartney's
Olde Village Flower Shop
Russell's
Kern of Andover
The San Joaquin Voyage Company
Hair Apparent
Thompson's
Young Fashions
Starlite Video
William's Andover's Quality Jeweler
Andover Book Store
The Airport Shuttle

Menus

High School

Choice of the following daily: assortment of hot and cold sandwiches and hot and cold subs or full-course meat-and-potato meal. Also self-service salad bar.

Elementaries

MONDAY: Hot dog on roll, baked beans, mustard, relish, ketchup, potato chips, chilled pears, milk or grilled cheese sandwich, baked beans, potato chips, chilled pears, milk

TUESDAY: Cheese pizza, green beans, cheese chunks, fruit cup, milk or veal cutlet on roll with tomato sauce and mozzarella cheese, green beans, fruit cup, milk

WEDNESDAY: Pancakes with maple syrup, sausage patty, applesauce, chocolate cake with frosting, milk or hamburger on roll, mixed vegetables, potato chips, chocolate cake with frosting, milk

THURSDAY: Taco with meat filling, lettuce, tomato and cheese, corn, potato sticks, Jello with topping, milk or Italian cold cut sub with lettuce, tomato and cheese, corn, potato sticks, Jello with topping, milk

FRIDAY: Fish nuggets with tartar sauce, french fries, ketchup, peas, bread and butter, apple crisp, milk or bacon, lettuce and tomato on bun, peas, french fries, ketchup, apple crisp, milk

Middle Schools

MONDAY: Hot dog on roll, baked beans, mustard, relish, ketchup, potato chips, applesauce, milk or veal cutlet sub with tomato sauce, baked beans, potato chips, applesauce, milk

TUESDAY: Cheese pizza, buttered green beans, cheese chunks, fruit cup, milk or ham and cheese sub with tomato and lettuce, buttered green beans, potato sticks, fruit cup, milk

WEDNESDAY: Pork choppett with brown sauce, rice pilaf, sliced buttered carrots, bread and butter, apple crisp, milk or bacon, lettuce and tomato sub with mayonnaise, rice pilaf, sliced buttered carrots, apple crisp, milk

THURSDAY: Sliced turkey with gravy, mashed potatoes, buttered corn, cornbread, Jello with topping, milk or cold cut sub with lettuce, tomato and mayonnaise, buttered corn, cornbread, Jello with topping, milk

FRIDAY: Fish nuggets with tartar sauce, french fries, ketchup, peas, bread and butter, hermit, milk or meatball sub with tomato sauce, peas, french fries, ketchup, hermit, milk

Senior Citizens

MONDAY: Chicken patty with gravy, potato, buttered vegetable, bread and butter, dessert, beverage

TUESDAY: Stuffed peppers, potato, buttered vegetable, bread and butter, dessert, beverage

WEDNESDAY: Salisbury steak with brown gravy, potato, buttered vegetable, bread and butter, dessert, beverage

THURSDAY: Roast beef with brown gravy, mashed potato, buttered vegetable, bread and butter, dessert, beverage

FRIDAY: Chowder, tuna salad plate with french fried and coleslaw, bread and butter, dessert, beverage

Dental Implants

Dr. Steven J. Richter will discuss dental implants from 7 to 9 p.m. in Winchester Hospital's Kingsbury Seminar Room.

Dr. Richter will review the dental implants available today. He will explain who should have them and when they are appropriate.

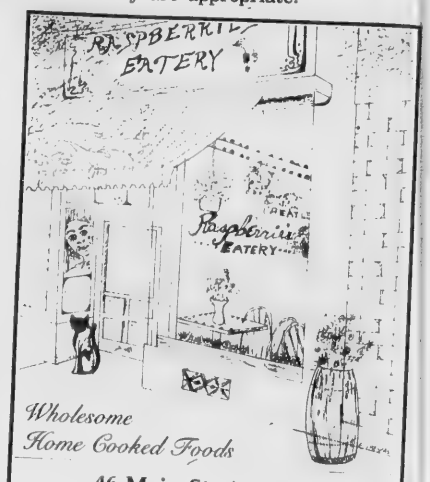

Wholesome
Home Cooked Foods
46 Main St. Andover
Andover 475•3523
Mon - Fri 8:30 - 5:30 Sat 8:30 - 3:30

Workshop For College-Bound Adults

Four-session workshops for adults considering a return to college or enrolling for the first time will be held at Bentley College in Waltham.

"Making the Transition: An Introduction to College for Adults" will be held at the Waltham campus on Wednesdays from 6:30 to 8:30 p.m.

The first series runs Oct. 4, 11, 18 and 25, the second Nov. 1, 8, 15 and 29. An optional fifth session, featuring a Bentley library tour and orientation, will be held Nov. 1 for Series I participants, Dec. 6 for Series II.

The workshop will explore theories and myths about how adults learn and adapt to college and examine strategies for success in higher education. Participants will learn techniques for note-taking, listening, time management and taking tests.

West Middle Principal Hosts Parents' Coffee

William E. Hart will be hosting a coffee for West Middle School students' parents.

The "coffee with the principal" will be held on Wednesday, Sept. 27, for parents of sixth-graders and Thursday, Sept. 28, for parents of seventh-graders. Newcomers' parents will meet with Mr. Hart on Tuesday, Oct. 3.

The coffees will begin at 9 a.m. in the school's DeCesare Media Center. They will give parents an opportunity to visit the school and hear about its goals and programs.

Ben Freedman Furs
"SEPTEMBER SPECIAL"
50% off ALL "SECTION" GARMENTS
SIZES SMALL - XLARGE
THE STORE WITH THE PARKING LOT
"HOWARD IS HERE"
205 BROADWAY
LAWRENCE, MASSACHUSETTS 01840
682-1273

We deliver everything
. . . But the BABY!
WE'VE GOT IT ALL!
IN BABY FURNITURE
OVER 80 CRIBS
ON DISPLAY
AVAILABLE FOR IMMEDIATE DELIVERY
AMERICA'S TOP 3 NAMES!
child craft Simmons Morigeau
We'll deliver everything
except the baby!
• FREE LAY-A-WAY • DELIVERY AVAILABLE
"EXPERT ADVICE AND QUALITY FURNITURE SINCE 1946"
Tiny Totland
1111 ELM STREET, MANCHESTER, N.H.
Mon & Thurs 9-9 Tues. Wed. Fri. Sat. 9-5:30
603-623-6171
MANCHESTER, N.H. — SO. PORTLAND, ME.

Crumpets & Scones
Scones & Crumpets
Crumpets & Scones
Scones & Crumpets
Sound The TRUMPETS
Once Again
We Have CRUMPETS
A bit of Merry Olde England
Now At . . .
The Butler's Pantry
7 BARNARD ST., ANDOVER, MA 01810
(508) 475-7121
YOUR HOSTS: TONI & JONATHAN WEBER
Cheese - Gourmet Specialties - Kitchenware
European Bakery and Confections
Prepared Foods To Go

What's Going On At Andover High

Today

8-8:30 a.m. X-period. House meeting, clubs.
3:30 p.m. Girls' and boys' freshman soccer vs. Masconomet
Boys' varsity and junior varsity soccer at Lowell

Friday

3:30 p.m. Varsity and JV field hockey vs. Wilmington
Freshman field hockey vs. Methuen
Freshman football vs. Billerica
Girls' volleyball at Lawrence
Girls' swim at Notre Dame

Saturday

10 a.m. Boys' varsity and JV soccer vs. Methuen
1:30 p.m. Varsity football at Billerica
8 Dance

Monday

Freshman speeches (Collins Center)
Elections (dining hall)
3:30 p.m. JV football vs. Billerica
Girls' freshman soccer at Waltham
Varsity and JV field hockey at Tewksbury
Freshman field hockey at Dracut
7-9 College fair (Merrimack College)

Tuesday

9 a.m.-noon College fair (Merrimack College)
2:05-2:45 p.m. Stress management workshop led by Paula Gray
3 Golf vs. Wilmington
3:30 Girls' varsity and JV soccer vs. Lowell
Boys' varsity and JV soccer at Central

Wednesday

3 p.m. Boys' freshman soccer vs. Phillips
3:30 Varsity and JV field hockey at Lawrence
Boys' cross country at Chelmsford
6:30 Girls' volleyball vs. Chelmsford

Thursday

3 p.m. Golf vs. Tewksbury
3:30 a.m. Girls' and boys' freshman soccer vs. Salem
Girls' varsity and JV soccer vs. Wilmington
Freshman field hockey at Tyngsboro
Boys' varsity and JV soccer at Tewksbury

Class Of '79 To Get Together

The Andover High School class of 1979 will hold its 10th reunion at the North Andover Country Club on Friday, Nov. 24, at 7 p.m.

Activities incude a buffet dinner, two of Boston's best comedians, a disc jockey and dancing.

Any profits from ticket sales will be donated to the recently established Class of 1979 Scholarship Fund. For further information on the reunion or scholarship fund, call Ted Teichert or Peter Newton.

PARK STREET ALLEY MERCHANTS
68 Park Street, Andover

OUR ANNUAL BARGAIN BLAST

• Betsy Williams • A Proper Season
• Andover Antiquarian Books
• Alphabet Books & Antiques

ONE DAY ONLY - Sept. 23rd, 10-5

Come Early for Best Selections

Storage Sheds starting at $689
6 ft. x 8 ft.
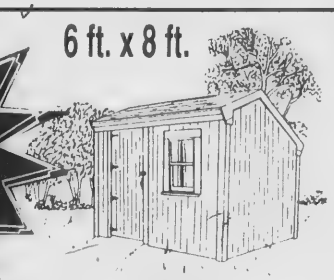
R.L.W.C., Inc.
110 Main Street
•North Reading, Massachusetts 01864
(508) 664-4462

Regina
Offers NAME BRANDS you Recognize and Trust in GIFTS, CHINA AN CRYSTAL
"The DISCOUNT Advantage without Sacrificing Service"
COMPARE
• Waterford • Complete Lamp Dept. • Lenox Dinnerware and Giftware • Royal Doulton Dinnerware and Figurines • Wedgewood • Mikasa • Noritake • Gorham • Johnson Bros. • Franciscan • Lladro • Belleek • Matson Dresser Set • Nutcrackers • Buyer's Choice • Hummels • NAO by Ladro • David Winter Cottages • Galway Crystal • Kosta Boda
Precious Moments Collectors Center
ALL STORES OPEN MON -SAT. 9:30-5:30
ANDOVER, 44 Main St. 475-8038 MELROSE, 45 W. Foster St. 665-8542
ARLINGTON, 918 Mass. Ave. ...643-1717 NORWOOD, 670 Wash. St. 762-3777

Letourneau's Pharmacy
319 So. Broadway (Rt. 28)
Lawrence, MA 01843
(Across from Nassar Ford)
(½ Mile from Andover line)
683-1816
L. Norman Letourneau R.Ph
Shawn McKallagat R.Ph

★ 10% SENIOR DISCOUNT (some restrictions)
★ RX DELIVERY SERVICE
★ CHARGE ACCOUNTS (with approval)
★ BEST RX PRICES IN THE AREA -"CALL US"
★ WE HONOR ALL INSURANCE PROGRAMS
★ COMPLETE COMPUTER SERVICES
★ MEDEX FORMS FILLED OUT BY COMPUTER - "JUST SIGN YOUR NAME"

★ Valuable Coupons ★
One Coupon Per Customer

$5.00 Off any new or transferred BRAND RX
Exp. 11/25/89
One Per Customer

$10.00 Off any new or transferred GENERIC RX
Exp. 11/25/89
One Per Customer

20% Off SICKROOM SUPPLIES
Exp. 11/25/89
One Per Customer

25% Off GIFTS
Exp. 12/1/89
One Per Customer

$1.00 Off CARDS
Exp. 11/25/89
One Per Customer

$1.00 OFF VITAMINS
Exp. 11/25/89
One Per Customer

$1.00 Off FILM DEVELOPING
Exp. 12/31/89
One Per Customer

$1.00 Off OTC GENERIC MEDICINE
Exp. 11/25/89
One Per Customer

HONOR - MASTERCARD - VISA - DISCOVER

Former Resident Accepts N.H. Teaching Post

Ann Gilmore, daughter of James and Constance Gilmore of Andover, has accepted a position as Spanish teacher at New Hampton School in New Hampton, N.H.

Ms. Gilmore, a 1987 graduate of Middlebury College and former student at Phillips Andover Academy, arrives at New Hampton with experience not only in Spanish, but also in literature, dance and art. During her four years at Middlebury, she studied in Oxford, England, at the Bread Loaf School of English at Lincoln College.

Ann Gilmore

Ms. Gilmore has worked as an instructor of reading and study skills for the Learnings Skills Inc. and as an instructor and program coordinator for the ELS Language Center in Boston.

In addition to teaching, she will work with students as a dorm master in the dormitory and as an adviser of The Manitou, the student newspaper.

Ms. Gilmore is one of 10 new teachers at New Hampton School.

ECC Slates Events

The Early Childhood Center at Shawsheen is setting aside a few important dates.

The school will host open houses for students' parents next week. They are for parents only and will begin at 7:30 p.m.

The first will be held Wednesday, Sept. 27, for parents of students in the following classes: Mrs. Day's, Ms. Crowley's, Ms. McMahon's, Mrs. Peffer's, Mrs. Velonis', Mrs. Jamison's, Mrs. Nichols' and Mrs. Buchanan's.

If your student has Mrs. Bachner, Mrs. West, Mrs. Cronin, Ms. Tenero, Mrs. Stebbins or Ms. DeChirico as a teacher, you should attend open house Thursday, Sept. 28.

After a brief orientation in the school gymnasium, parents will visit their children's specialist's rooms from 8 to 8:15. Teachers will give presentations in their classrooms from 8:15 to 8:45.

School pictures will be taken Sept. 27 and 28. Information will be sent home before they are taken.

Linnea Gershenberg, coordinator of the Early Childhood center, will have open office hours Monday, Sept. 25, and on Thursdays throughout the year from 9 to 10 a.m. and 12:45 to 1:45 p.m. in the parent resource center on the second floor.

Class Of '84 Plans Reunion

The Andover High School class of 1984 will hold its fifth-year reunion Wednesday, Nov. 22, at the Andover Marriott on Old River Road.

MODERN PSYCHOANALYSIS
IT'S NOT WHAT YOU THINK

Do you think psychoanalysis is only for the rich and famous? You have heard the stories about the stoic, aloof doctor who only wants to hear about your childhood. Well, no more. No more lifetime commitment to daily sessions.

Now you can experience a well researched modern rendition of psychoanalysis that meets the needs of today's people.

Dr. Rogers uses modern psycholanalytic techniques which focus on emotional communications. You help decide the frequency of sessions and what you want to talk about.

Call Dr. Rogers today for more information or to make an appointment.

A practice in modern psychoanalysis

(508) 682-4494

KENNETH C. ROGERS, Ed.D.
PSYCHOLOGIST
203 TURNPIKE STREET • SUITE 406
NORTH ANDOVER, MA 01845
health insurance • evening appointments

475-1943
Puts You In The
CLASSIFIEDS
ANDOVER
TOWNSMAN

AHS Grad Receives Scholarship

A June Andover High School graduate has been named one of the three recipients of the Milton S. Meyers Scholarship Fund. Jennifer Chunias, 18, daughter of Theodore and Paula Chunias of 20 Cross St., now a freshman at the University of Vermont, received one of the three $1,000 awards.

Ms. Chunias was a two-year junior varsity and two-year varsity member of the girls' vollyball team at AHS and was also class secretary/treasurer during her sophomore, junior and senior years.

anticipation
MATERNITY BOUTIQUE
38 Main St. Andover
Look for the Blue Canopy
508-470-2799
Mon-Sat 10:30-5:30
Fri til 6:30

50% OFF
FURS
EVERY MINK • EVERY FOX • EVERY TANUKI

Saga blue fox jackets with shawl collar, Reg. $1400 NOW $699. Full length mink coats in ranch and mahogany, Reg. $3625 NOW $1799. Mink jackets in ranch and mahogany, some with fox collars, Reg. $880–$1050 NOW $439–$513. Full length natural Tanuki coats, Reg. $2600 NOW $1299. Tanuki strollers, Reg. $1650 NOW $819.

SNYDER
LEATHER & FURS

HAVERHILL–Railroad Sq. (Rte. 495 to Exit 49). 508-374-0550
BOSTON–(in Brighton) 342 Western Avenue. 617-782-3300
Mon-Fri 10-9, Sat 9-5, Sun 12-5

See our entire collection of many other fine furs all at fantastic savings. Sale ends 10/1/89. Also every-day Snyder values on our leather and fur combinations.

Does winterizing your pool give you cold feet?

If you're unsure about how to prepare your pool for winter, you need BioGuard.

Because if your pool isn't protected in winter, you may be in for some nasty surprises next spring.

Bring your pool to BioGuard and we'll tell you how to properly close it for the season so it's easy to open and ready for swimming season.

We take the chill out of winter pool care.

Bring your pool to BioGuard.

Act Today- Super Savings on Winter Products!

21' x 37' Cover Size	Reg. $170	Now $113
23' x 41' Cover Size	Reg. $212	Now $141
25' x 45' Cover Size	Reg. $259	Now $172
In-Ground Winterizing Kit	Reg. $32.95	Now $28.95

Many More Specials- Come In and Browse! *(While supplies last)*

AQUA DREAM POOLS

1211 Osgood St. (Rt. 125)
North Andover, MA
(508)689-3399
7 Main St. (Rt. 121A)
Plaistow, NH
(603)382-4900

MEMBER NATIONAL SPA & POOL INSTITUTE

Jana Caldwell

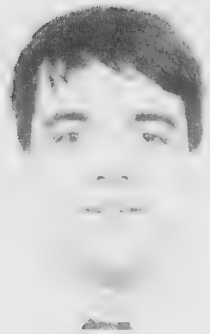

Cary Caldwell

Siblings Receive Degrees

A brother and sister received their degrees this spring.

Cary A. and Jana L. Caldwell, children of Carol O'Neil of Andover, graduated from the University of Pittsburgh School of Medicine and the University of Vermont, respectively.

Dr. Caldwell received his medical degree at Pittsburgh's 102nd graduation. A graduate of Phillips Academy, he is doing his residency in internal medicine at Yale-New Haven Hospital. He and his wife, Atty. Karen E. Hassap, live in New Haven, Conn.

Ms. Caldwell received a bachelor of science degree from UVM in Burlington, Vt., where she was captain of the ski team and a three-time All-American in skiing.

She is a graduate of the Stratton Mountain School in Stratton, Vt., and has joined the women's professional ski tour. Ms. Caldwell was a member of the Phi Beta Phi sorority.

Bradford College Starts New School Year

Bradford College opened its doors to over 450 new and returning students for the fall semester. The members of the class of 1993 come from diverse backgrounds and represent 20 states. In addition there are 37 transfer students and over 20 adult learners.

Before the official opening of classes on Sept. 7, Bradford sponsored a week-long freshman orientation program. The program gave new students the opportunity to learn more about Bradford—the college and the community. Also, each new student teamed up with other students and faculty members to complete a special orientation project.

This year Bradford also welcomes 17 new adult learners.

In addition to representation from 20 states—including Californial, Hawaii and Puerto Rico—Bradford is the college of choice for 47 foreign students from 15 countries this year, including Japan, Switzerland, Italy and many South American countries. Many of these foreign students are at Bradford as part of the college's English Language Institute.

FABRICS

Derry Fabric Outlet

mill prices
some seconds
Tues.-Fri. 9-5
Sat. 9-1
drapery service

34 Manchester Rd., Rt 28
Derry, NH 03038
(603) 434-3549

Night Deliveries

With our new deliver hours, you can have your fine home furnishings delivered at *your* convenience. Saturday day hours have also been added.

Joseph V. Ippolito's furniture showrooms

Open Sunday 12-5

4 Union Street, Lawrence, MA 01840 • Just 5 min. from Rt. 495 • 686-0146
Open 10 til 9, Saturday 9-5:30, Sunday 12-5 • Plenty of Free Parking

MSPCA Seeks Volunteers

The Massacusetts Society for the Prevention of Cruelty to Animals is seeking volunteers to assist with the Society's many statewide programs and services.

Opportunities include teaching preschoolers about pet care; assisting the MSPCA Methuen Animal Shelter staff with the care of shelter animals; taking your well-mannered dog to area nursing homes and sharing the joy of your pet's companionship with elderly residents; and monitoring donation canisters at local businesses. Funds collected benefit the thousands of animals in the Society's shelters.

Training sessions will be held at the MSPCA's Boston office in October, so call or write for an application soon at the MSPCA/Humane Education, 350 South Huntington Ave., Boston 02130.

The Psychological Center is pleased to announce the formation of a new group for people who are experiencing

PANIC ATTACKS

Utilizing:
- *Cognitive Therapy*
- *Relaxation Skills Training*
- *Stress Inoculation*
- *Self-Guided and Accompanied exposure sessions*

The group will run from 7:00 to 8:30 P.M. on Tuesday or Wednesday evenings at our Andover Offices

For further information call: Joseph Cotton, Executive Director, or Allen Sherman, PHD, Coordinator of Behavioral Medicine at

508-475-3232

The Psychological Center

Blue Cross • Medicaid & Commericial Insurance Accepted

Sale ends Sept. 28, 1989

FABRICTOWN

EVERYDAY LOW PRICES

CUSTOM MADE:
- DRAPERIES
- SLIPCOVERS
- UPHOLSTERY
- BEDSPREADS
- TABLE COVERS
- SHOWER CURTAINS
- SWAGS & JABOTS
- CORNICES

DEL MAR WINDOW COVERINGS

BIG SAVINGS ON WINDOW COVERINGS
Unbeatable Everyday Savings on Delmar
Now Save Up To
60% Off Decorators Prices
- MINI & MICRO BLINDS
- VERTICAL BLINDS
- PLEATED SHADES
- DUETTE SHADES

OVER 3/4 MILLION YARDS FINEST DRAPERY & SLIPCOVER FABRICS IN-STOCK & ALL 1st QUALITY

END OF BOLT SALE!
FASHION DECO FABRICS
50% off our reg. price
Reg. Bolt Val. 6.98-22.98
When you buy any bolt of In Stock Decorator Fabric, 10 yards or less you'll save 50% on the entire bolt! Choose from 1st quality prints solids, plaids and stripes. (Rod Pocket Laces not included.)

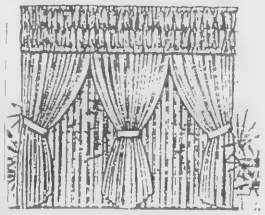

FREE Roc-Lon Linings with Custom Drapes*
*With In-Stock Fabric

LARGEST SELECTION OF IN-STOCK DECORATOR FABRICS

Call for FREE Professional SHOP-AT-HOME 1-800-696-DECO

Kirsch GRABER DRAPERY RODS
(Most Rods in Stock - ALWAYS!)

20% off Reg. Price DURING SALE

OPEN NITES TIL 9 — RESIDENTIAL • COMMERCIAL • INDUSTRIAL — FABRICTOWN — OPEN NITES TIL 9

800-696-DECO — 557 MAIN ST. (Rte. 28) READING — 944-8766

ENTERTAINMENT

Celebrate Fall At Pick-Your-Own Orchards

Usher in the fall with a tangy and juicy Massachusetts apple or cool glass of freshly-pressed apple cider. While apple picking is underway in the Bay State, cider pressing will begin at most local cider mills in a week or two.

"We have already picked Puritans, Paula Reds and Gravensteins," says H. Michael Smolak, Jr. of Smolak Farm in North Andover, "And now we will be starting to pick Cortlands and McIntoshes. This year's crop will be shorter, over by the middle of October, but the quality should be better than last year's.

"We had a good amount of sunshine, a good amount of rain and, with these cool nights, the apples have ripened well and are larger," he said. Like many other orchards, Smolak Farm also bakes homemade apple pies, muffins, cookies, scones and cider doughnuts for the fall season.

The 1989 commercial apple crop in the Bay State is expected to be 2,100,000 bushels, down slightly from last year's crop, according to Ralph Baldasaro, chief executive officer of the New York and New England Apple Institute located in Westfield.

He predicts at least 4,000,000 gallons of cider will be produced in the state. Mr. Baldasaro says that at least three different varieties of apples are used when making fresh-pressed cider.

Demand for local apples at farmstands thus far has exceeded 1988 levels. "Demand is certainly ahead of last year's pace. I think the early cool

(Continued on Page 29)

ANDOVER JADE RESTAURANT LOUNGE
Wednesday & Thursday
Disc Jockey
Friday & Saturday
"Impulse"
475-8384
Shawsheen Plaza, Andover

Channel 11 Shows AIDS Program

Teen-agers dealing with the changes wrought by puberty and the threat of AIDS are the topics of programs showing on local access channel 11 this week.

You and Your Body: Friends for Life follows a class of junior high students as they ask various professionals about the changes in their bodies. The program, in plain talk, addresses acne, hair growth, height, weight and other developmental changes.

AIDS and Teens: A Frank Discussion, a program from the New England Cable Television Association, examines teens' behavior though the eyes of young people themselves. Taped at Arlington High School, the program has received critical acclaim. Cory Levine and Frances Anderson, two student participants, have started an organization called Adolescents Working for AIDS Responsibility and Education.

"It's devastating to think that I am 18 now and healthy and in control of my life, but in 10 or 15 years I could , or one of my friends could, be dying because of lack of knowledge," Cory said.

Some topics included in the discussion are bringing up the subject of condoms with a potential partner and other safe-sex methods.

Will I Be All Right, Doctor?, the first program in a new series on health research, explores how researchers take an idea from laboratory to cure. Young people with illnesses like leukemia and using animals in research will be examined.

Here's channel 11's schedule for next week.

Monday

10 a.m. *Creating a Healthy Environment*: Muscular Dystrophy Day
10:30 *You and You Body: Friends for Life*
10:50 *Safe Boating: Know Before You Go*
11 Will I Be All Right, Doctor?

Tuesday

2 p.m. *Creating a Healthy Environment*
2:30 *You and Your Body*
2:50 *Safe Boating*
3 *Will I Be All Right, Doctor?*

Wednesday

6 p.m. *Believers in Abundant Life*
7 *Will I Be All Right, Doctor?*
7:30 *Between Takes*: "The Forgotten Veterans"
8 *AIDS and Teens: A Frank Discussion*

Thursday

3 p.m. *AIDS and Teens*
4 Between Takes
4:30 *You and Your Body*

Friday

10 a.m. *Believers in Abundant Life*
11*AIDS and Teens*

上有天堂
下有蘇杭
Chinese proverb says:
Above is heaven
Below are Soo Chow
and Hang Chow
(And now both are at
China Blossom)
Soo Hang Cuisine
Both Cities, Soo Chow & Hang Chow, are in the South along the Yangtze River. Soo Hang style cooking features the delicacy of the South. It is mildly spiced to maintain the natural flavor of the food, and it is one of the most popular cuisines in China.
Dine In or Take Out
Entertainment Thursday - Saturday Night
Featured this week and next
"Night Rhythm"
China Blossom
RT 125, NORTH ANDOVER, MA • (508)682-2242 • (508)372-6311

For One of a Kind
Fine Arts & Crafts
Painting • Sculpture
Decorative Arts
Fiber • Clay
Furniture
Hand Woven Clothing
The Brush
Art Gallery
and Studios
A Wide Selection Available for All
Your Special Purchases
256 Market Street, Lowell, MA 01852 (508) 459-7819
Twelve Artists Studios Open
Tues-Sun 11-5
Quality Studio Space For Rent
Call Now!
Plenty of Free Parking • Nat'l Parks Visitor Center lot off Dutton St.

Welcome to one of the area's most unique dining experiences.
文華樓
HOURS:
Mon-Thurs 11:00 - 12:00 a.m.
Fri & Sat 11:00 - 1:00 a.m.
Sun & Holidays 12:00 - 12:00 a.m.
FAST TAKE OUT SERVICE
mandarin court
LUNCHEON SPECIALS
11:00 a.m. - 3:00 p.m.
Mon thru Sat
Except Holidays
GIFT CERTIFICATES AVAILABLE
Distinctive Dining & Cocktails
Specializing in Mandarin, Szechuan and Cantonese dishes.
We feature a wide selection of dishes to please every customer, including:
• Rainbow Vermicelli • Spicy-fried Calamari • Sugarcane Shrimp • Paper-wrap Chicken
— Exciting new dining room opening soon!! —
10% OFF CASH PURCHASE WITH THIS AD
Expiration Date 10/5/89
(508) 858-3989
Keri Plaza
Corner of Dascomb Rd. & Shawsheen St.
Tewksbury, MA
Shawsheen St.
93 Overpass
Dascomb Rd.
¼ mi. from Exit 42 off I-93

Regionalist Painter To Exhibit Work In Boston

Northeastern University Art Gallery in Boston will feature selected watercolors and paintings by regionalist James Fitzgerald from Oct. 7 through Nov. 15. An opening reception for "James Fitzgerald: 1899-1971" will be held Thursday, Oct. 7, from 6 p.m. to 8 p.m. with a gallery talk by Anne Hubert, collector and friend of the artist, at 6:30 p.m.

Northeastern University Art Gallery is located in 213 Dodge Library and Richards Hall, first floor.

Born in Boston in 1899, Mr. Fitzgerald studied at the Massachusetts School of Art and the School of the Museum of Fine Arts.

"Fitzgerald possesses a faculty for observation keen beyond the point of draftsmanship; he senses vitality," critic Wilson Davids once said. "Rarer still, he has sufficient concentrative powers to hold that vision of inner beauty until, through the means of an accomplished technique, he has, in form and color, a highly enhanced version of the subject he first beheld."

Approximately 30 paintings and watercolors that provide an overview of Mr. Fitzgerald's body of work are included in the exhibit. "Sunrise, Katahdin" embodies one of the artist's favorite subjects, Mount Katahdin in Baxter State Park, Maine.

Frequently returning to the site over a 24-year period, Mr. Fitzgerald sketched the mountain from a variety of vantage points with endless fascination in a continuing effort to capture its spirit.

Also on view are animated land and seascapes painted on Monhegan Island and the California coast, such as "Maple in Autumn," "Vermont (1945)", "Point Lobos," "California (1935)" and "Snow, Ice and Water (1938)," reflective of Mr. Fitzgerald's frequent use of multiple watercolor techniques.

"Snow, Ice and Water" is a masterful blend of abstraction and reality. Mr. Fitzgerald sketched the landscape on site, took color notes and returned to his studio to refine the image and concentrate on the essence of the scene without the distraction of unimportant details.

"This ambiguous intertiwning of abstraction and reality makes Fitzgerald's work particularly spacially provocative," said curator Mira Cantor.

Dodge Library is open Monday to Friday from 9 a.m. to 5 p.m.; weekends 1 a.m. to 5 p.m. Richards Hall is open Monday to Friday from 8 a.m. to 9 p.m.; weekends 9 a.m. to 1 p.m. Presented by the university's department of art and architecture, the exhibit and opening reception are open to the public without charge.

Auditions

Auditions for the Bradford College production of Sophocles' *Antigone* will be held Saturday, Sept. 23, at 1 p.m. on the college campus in Denworth Hall.

For further information, call Scott Stroot at the college.

CORPORATE FRAMING • PERSONALIZED SERVICE

Art For Collectors
Full Service
Quality Frame Shop

See Our Display At The Gray Goose Gift Shop

Limited Edition Prints & Posters
Mill Pond Press Dealer
Dealer For Frame House Gallery
Federal & State Duck Stamp Prints

434-7939
466 Mammoth Rd. (Rt. 128)
N. Londonderry

AVIATION ART SHOW
Sept. 30th
Call for details.

MasterCard VISA AMERICAN EXPRESS

SPECIAL DRAWING! ONE YEAR'S FREE RENT ONE BEDROOM APARTMENT

FOOD, ART & ALL THAT JAZZ
RIVERVIEW COMMONS 24 SEPT 89

Get Jazzed at Andover's Habitat Happening

- Join local artists, jazz musicians, and colorful clowns for a Sunday afternoon of food, fun and all that jazz.
- At the Habitat Happening you'll find this and more...a balloonologist, a plant clinic, and international food treats galore.
- So come celebrate the opening of Riverview Commons and do a good deed. Your $1 donation helps build affordable housing for people in need through the Greater Lawrence Chapter of Habitat for Humanity.
- Sunday, September 24, 1-4PM Riverview Commons Apartments, Andover, MA. Located at Exit 45 off Route 93. Next exit north of intersection of Routes 93 and 495. **It can't happen without you.**

Sponsored by John M. Corcoran & Company.
* winners must meet occupancy qualifications

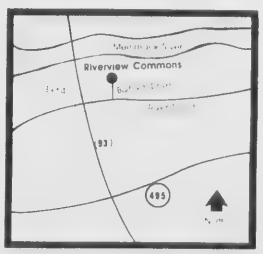

MOVIES • MOVIES • MOVIES

movies &more
Your Home VIDEO ENTERTAINMENT CENTER

"THE MOVIE OF THE DECADE"

NOVEMBER 15
$24.98

Order Now For 11/15/89 Release
AND GET A **FREE** MOVIE RENTAL
— ANY MOVIE —

CamCorder Rentals

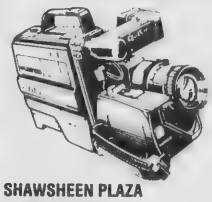

- Easy to Use
- Lightweight
- Auto Focus

$39.95
$20.00 Add'l. Day

Not to early to reserve for the holidays.

SHAWSHEEN PLAZA
209 N. MAIN ST.
ANDOVER, MA
475-0222
STORE HOURS:
Mon.-Sun. 10 A.M.-9 P.M.

MOVIES • MOVIES • MOVIES

Local Woman In Cast Of Play

Andover resident Leslie Brebner is appearing in a production of the comedy *The Hand that Cradles the Rock* at Giordano's Starlite Dinner Theatre in Georgetown.

The play is about the exploits of a rejected novelist who switches roles with his more successful wife. Director Barry Belanger said the story has the flavor of the film *Mr. Mom*.

Ms. Brebner is a full-time student at Merrimack College and a ward secretary at the Kenoza Manor Nursing Home in Haverhill. She has appeared in the theater's productions of *Boeing, Boeing, The Best Little Whorehouse in Texas, Love, Sex and the IRS* and *Burlesque*.

The Hand that Cradles the Rock will appear at the Starlite Dinner Theatre on Route 97 through Oct. 8. Reservations are required for all performances.

Jazz, Classical Bands To Perform

Merrimack College is planning its fall series of afternoon concerts. All recitals will be on Thursdays at 3:30 p.m. in the college's wheelchair-accessible library auditorium.

The recitals last about an hour and are free and open to the public. Refreshments will follow each performance.

Here's the fall schedule:

Sept. 21 The Festival Brass Band

Sept. 28 Folios (Judith Kellick, soprano; Neil Anderson, guitar; Andres Diaz, cello, Randolph Bowman, flute)

Oct. 5 Xylophonia (ragtime, jazz and classical percussion. Paula Rich, Evan Lattimore, David Crowley)

Oct. 12 Emily Corbato, piano

Oct. 19 Jewish Soul (Rivka Isachar, soprano; William Merrill, piano)

Oct. 26 Mannheim Quartet (baroque instruments: Douglas Worthen, flute; Julie Leven, violin; Ann Black, viola; Joan Esch, cello)

Nov. 2 Joel Wolfe, cello

Nov. 9 The Fringe (jazz combo)

Nov. 16 Bina Breitner, viola; Anne Perrault, piano; Steven Frucht, violin

Nov.30 Conspirato (wood wind quintet)

New Classic
HARDWOOD FLOORS
SALES
INSTALLATION REFINISHING
FREE ESTIMATES
Bradford 373-6847
Andover 475-0179
Bruce®
NO-WAX HARDWOOD FLOORS
ON SALE NOW THRU OCT. 27

LeBifthèque's Fall Specials

(Served 11:30 am to closing. Limited time only.)

$10.95 3/4 Lb. Boneless Roast Prime Rib of Beef with choice of house salad or vegetable, potato or rice pilaf and freshly baked rolls.

$9.95 Broiled 1 Lb. Rib Eye Steak with choice of house salad or vegetable, potato or rice pilaf and freshly baked rolls.

$8.95 Eight Baked Stuffed Shrimp Casserole with choice of house salad or vegetable, potato or rice pilaf and freshly baked rolls.

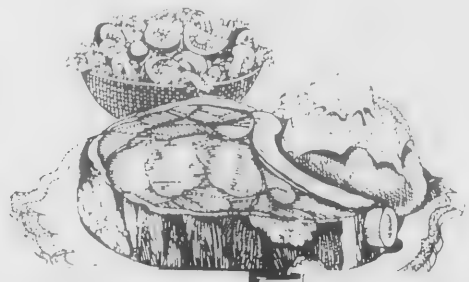

Luncheon Specials
Nine New Meat and Seafood Items Each Day
11:30 am - 5 pm Mon - Fri, Sat 4 pm
From $4.95

Sunday Complete Dinners
Choice of
Club Style Sirloin Steak
Boston Scrod • Roast du Jour
11:30 am - 5 pm
$7.95

Special Menu For Children

Private Banquet Rooms

LE BIFTHÈQUE
New River Road (Interstate 93, Exit 45), Andover, MA. 508-686-9551
Open 11:30 am - 10 pm, Fri & Sat til 11 pm
Major Credit Cards And Reservations Accepted

LOSE UP TO 20 LBS. BY NOVEMBER 1!
6 Weekly Visits And That's It!
Discover The Difference That Leads To QUICK LOSS:
• Personalized attention
• Small discussion group
• Focus on behavior change
Back to SUPERCHARGE your WEIGHT LOSS!
The Original Energizer Diet®
Turn on and Trim Down for the Holidays!
HURRY! Limited Number Of Participants Only! SIX WEEKS BEGIN WEEK OF SEPTEMBER 24. New Members Join For Just $69.
BY RESERVATION ONLY!
CALL NOW AND SAY Energize ME, TOO!
(617) 438-9100 or (508) 688-2788
CLASSES HELD IN NORTH ANDOVER
QUICK LOSS CLINICS THE DIET WORKSHOP

Completes Course

Navy Seaman Apprentice Arthur P. Lumb, a 1986 graduate of North Andover High School, has completed the six-week basic storekeeper course at the Naval Technical Training Center in Meridian, Miss.

Seaman Lumb joined the Navy in February.

Apples

(Continued from Page 26)

weather has a lot to do with it," says Kevin Gilmore of Fay Mountain Farm Inc. of Charlton.

The pick-your-own apple season will begin in a week or two.

For a copy of the Massachusetts cider mills and pick-your-own apple lists, send a self-addressed, stamped envelope to the Massachusetts Department of Food and Agriculture, Bureau of Markets, 100 Cambridge St., Boston 02202.

In Essex County, there's a bunch to choose from: Carriagetown Orchard, 201 Market St., Amesbury; Ingaldsby Farm, Washington Street, Boxford; Arrowhead Farm, 131 Old Ferry Road, Newburyport; Barker's Farm Stand, 1267 Osgood St., North Andover; Smolak Farm, 315 South Bradford St., North Andover; and Brookby Farm, Felton Street, Peabody.

Pedro Diego's
SOME LIKE IT HOT
Authentic Mexican Cuisine
Open: Mon.-Sat.
LUNCH-DINNER
-Cocktails-
SUNDAY 5-9 P.M.
Outside Cafe Tables Now Available
35 Washington St.
Haverhill
(508) 372-5247
A South of the Border Touch in Haverhill's Historic District

Hurry — Last Chance

Everyone's Going Crazy Over Our Free Preview Weekend!

Watch great programming FREE, September 22, 23 and 24.
Attention Cable viewers: Prepare to go nuts over a free Heritage preview weekend. The fun hits your TV during Heritage Cablevision's Fall Celebration '89, from September 22 through September 24. That's an entire weekend of blockbuster movie hits, specials and concerts. And it's coming home to you FREE!

Watch free on Cable Channel # 46.

Friday, September 22
6:00 p.m. The Magic Circus: Cirque Du Soleil
7:15 p.m. Frank, Liza and Sammy The Ultimate Event
8:45 p.m. Heritage Fall Celebration Giveaway
9:00 p.m. Three Men and A Baby (PG)
10:45 p.m. Heritage Fall Celebration Giveaway
11:00 p.m. Motown: Michael Jackson
Midnight Heritage Fall Celebration Giveaway
12:15 a.m. Bull Durham (R)
2:00 a.m. Motown: Michael Jackson

Beetlejuice

Crocodile Dundee II

Saturday, September 23
1:30 p.m. Heritage Special Presentation
2:15 p.m. A Hard Day's Night (G)
4:00 p.m. Willow (PG)
6:00 p.m. Short Circuit II (PG)
8:00 p.m. Crocodile Dundee II (PG)
10:00 p.m. Heritage Fall Celebration Giveaway
10:15 p.m. Heritage Special Presentation
11:15 p.m. Heritage Fall Celebration Giveaway
11:30 p.m. Beetlejuice (PG)
1:00 a.m. Howling II (R)

Sunday, September 24
11:00 a.m. HBO: Boxing's Greatest Hits
Noon It All Started With A Mouse
2:00 p.m. Shirley Temple Theatre Stand Up and Cheer
4:00 p.m. A Friendship in Vienna
6:00 p.m. Mickey Mouse Club Special
6:30 p.m. Teen Win, Lose or Draw
7:00 p.m. Loretta and Crystal Going Home
8:00 p.m. Funny Farm (PG)
9:45 p.m. Heritage Fall Celebration Giveaway
10:30 p.m. Big (PG)
12:15 a.m. Heritage Fall Celebration Giveaway
12:35 a.m. Die Hard (R)
2:15 a.m. Heritage Fall Celebration Giveaway

Big

Schedule subject to change.

And you'll go nuts over our great offer.

Get Basic Cable, HBO, Cinemax (or all!) installed for just $19.95!

or

If you already have Cable, get HBO or Cinemax (or both!) installed for just $4.95!

470-2940

Last Chance! Offer ends September 24.

This offer is also good on the installation of extra outlets.

HBO

Heritage CABLEVISION
Corporate Friend of the Special Olympics

Cinemax

Some restrictions apply. A change of service charge may apply. Account must be current. Offer available in serviceable areas only.

THE SOCIAL SIDE

Dennis-Bale—Powers

Barbara Ann Powers, daughter of Edward L. and Elaine M. Powers of 75 Lovejoy Road, and Michael Nicholas Dennis-Bale, son of Nina Bale of Poole Dorset, England, were married Aug. 5, 1989.

The ceremony was performed at St. Joseph's Church in Andover by the Rev. Arthur D. Johnson, pastor of St. Augustine Church.

Given in marriage by her father, the bride was attended by her sister, Corine Powers of Andover, as maid of honor. Lori Zacharkevics of Newport, R.I., was her bridesmaid.

Martin Douglas of Newport, R.I., was best man; and the bride's brothers, David E. Powers of Girdwood, Ala., and Gary E. Powers of Dutch Harbor, Ala., served as ushers.

After a garden reception at the home of the bride's parents, the couple left for a wedding trip.

The bride is a graduate of Andover High School and a travel consultant for Colonial Travel Inc. in Newport.

The groom, who graduated from Eastney High School in Portsmouth, England, is self-employed.

The couple lives in Newport.

Mrs. Michael Dennis-Bale

geriatric assistance inc.
We Care for Those You Love.
• Referral Services • Home Care/Personal Care
• Food Shopping & Errands • Light Housework & Laundry
• Nursing Home Placement • Respite Care Arrangements
• Live-Ins/Permanent and Temporary
Call For A FREE Consultation
GERIATRIC ASSISTANCE INC.
89 North Main St., Andover, MA. 01810
(508) 470-2333

Jannini-Keller

Kristine Louise Keller and Mark Lawrence Jannini were married July 16, 1989, in an outdoor ceremony in the garden of Harris' Pelham Inn in Pelham, N.H. The Rev. Patricia Ketzler of Andover officiated.

The bride is the daughter of Lewis and Romayne Keller of Mashpee; and the groom is the son of Ralph and Pauline Jannini of 16 Hansom Road.

Given in marriage by her parents, the bride was attended by Laura Goodman of Andover as maid of honor. Her bridesmaids were Susan George, Alane Sullivan, Lisa Ketzler and Janine Nash, all of Andover. Joy Keller of Haverhill served as flower girl.

Jay Jannini of Andover was the best man. Daniel Donlan, Terrence Rourke and Timothy McNamara, all of Andover; Jeffrey Hurley of Malden; and Ray Doldt of Fort Meyers, Fla., were ushers. The ring bearer was Gregory Keller of Boston.

The band New Images provided music at the reception, which was held at Harris' Pelham Inn. The couple took a wedding trip to Sanibel Island.

The bride graduated from Andover High School and North Adams State College.

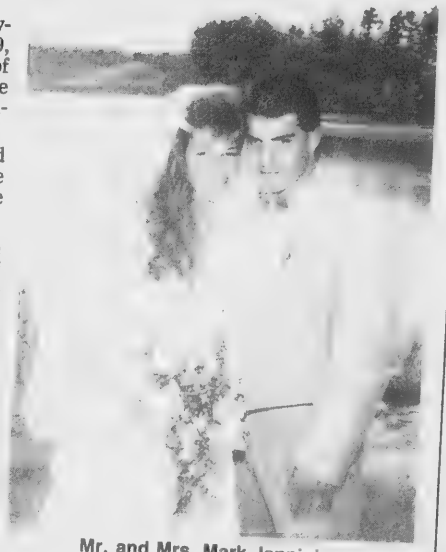

Mr. and Mrs. Mark Jannini

The groom, an Andover High School graduate, works at Don Ross Decorating Contractor.

They live in Malden.

ASHLEY PAIGE
Skin Care Salon
Beauty at Every Stage
YOUTHFUL SKIN—Clear and Clean
☐ Anti-acne Facials
☐ Corrective Treatments
MATURING SKIN—Nourished, Supple, Vibrant
☐ In-depth European Facials
☐ Specialized Treatments
☐ Preventive Therapies
AGING SKIN—Rejuvenated, Hydrated, Smooth and Supple
☐ Non-surgical Facelifts
☐ Mineral Treatments
☐ Clarifying Facials
Look Your Best at Every Stage with Ashley Paige's ...
☐ FULL BODY TREATMENTS ☐ MASSAGES
☐ MAKE OVERS (Free with European Facials)
☐ HAND TREATMENTS (Free with European Facials)
☐ EYELASH TINTING ☐ WAXING
ELECTROLYSIS by Brenda McCrensky
... Permanent Hair Removal
MasterCard ASHLEY PAIGE VISA
7 SUMMER STREET
CHELMSFORD, MA
508-256-2343
10 MAIN STREET
ANDOVER, MA
508-475-2956
GIFT CERTIFICATES MAKE ANY DAY A SPECIAL OCCASION

Past & Present Treasures
"Because elegance is always in style"

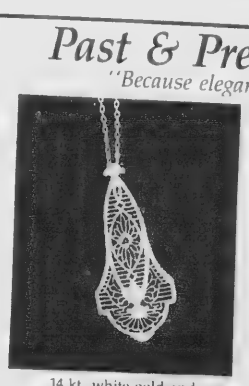

14 kt. white gold and diamond pendant
New & Antique Jewelry
Bought & Sold
Expert Repair
910 Andover Street
(next to Shawmut Bank)
Intersection of Rt. 133 and River Road
Tewksbury, MA
851-7249
Tues.-Sat. 11-6
"You'll Love Our Prices"

BRASS CLEANING SERVICES AVAILABLE
• Clean, polish and wax.
• Low rates.
• Commercial & residential.
• Pick up and delivery upon request.
• House calls upon request.
REPUTABLE SERVICE.
Home Creations
(603) 898-6500

Matlack-Webster

Allison Webster, daughter of Mr. and Mrs. R. Kingman Webster of 5 Tamys Lane, and Daniel Middleton Matlack, son of Mr. and Mrs. Louis R. Matlack of Moorestown, N.J., were married this summer.

A combined Quaker and Congregational service was performed at South Church Aug. 5. Mr. and Mrs. Richard Matlack of Portland, Maine, the groom's uncle and aunt, were overseers from the Quaker faith. Peter Lane of Westtown School in Westtown, Pa., described the order and meaning of the service to the guests. And the Rev. Dr. Calvin Mutti, senior pastor of South Church, gave the benediction.

Greg Walsh of Westtown School read the marriage certificate, which was signed by all the guests as witnesses.

Given in marriage by her father, the bride was attended by Gretchen Munn of Andover as maid of honor. Her sisters, Kristen Webster of Middleton and Susan Webster of Andover, were her bridesmaids.

Paul Dunlap of Westtown was the best man. Serving as ushers were Edward Matlack of St. George, Maine, the groom's brother; Duncan Matlack, his cousin; and Richard Coffey of Poughkeepsie, N.Y.

The church was decorated with large white baskets of roses, lilies, astilbie, larkspur, Queen Anne's lace, snapdragons and gerber daisies.

A flutist and classical guitarist played Johann Pachelbel's *Canon*.

The bride wore a Bianchi gown of ivory silk taffeta with a tapered bodice of Venice lace, a bouffant skirt and cathedral-length train. She carried a bouquet of ivory roses, lilies of the valley, stephanotis, cascading baby orchids, baby's breath and ivy. She wore her great-grandmother's engagement ring, an aquamarine surrounded by diamonds, as an enhancer on her pearl necklace.

After a reception in the garden of the bride's home, the couple took a month-long wedding trip to France, Greece and the Greek islands.

The bride is the granddaughter of Mr. and Mrs. Walten N. Webster of Danvers, formerly of Andover, and Mrs. E.L. Mosebach of Bethlehem, Pa. A 1981 graduate of Andover High School, she graduated Phi Beta Kappa from Bates College in '85 and received her master's degree in education from Tufts University in '87. She is an English teacher at Westtown School.

Mrs. Daniel Matlack

The groom is the grandson of Mr. and Mrs. Robert W. Matlack of Medford, N.J., and Camden, Maine, and the late Mr. and Mrs. Daniel Dewey of Berkeley, Calif. A Moorestown High School alumnus, he graduated from Colby College. He spent 27 months in Nepal as a Peace Corps volunteer and teaches language at Westtown School.

The couple lives in Westtown.

Diamonds
To show the love you share.
William's
Andover's Quality Jeweler
AGS
MEMBER AMERICAN GEM SOCIETY
Tues.-Sat. 10 a.m. to 5:50 p.m.
OLDE ANDOVER VILLAGE
475-2782

FINAL THREE DAYS
Summer Sale
Elegance You Can Afford
Save 20 to 30%
August 31st to September 23rd

Karen Sugarman
INTERIORS
185 North Main Street, Andover, Massachusetts 01810 • (508) 475-2930

FALL & HOLIDAY
CLOTHING/ACCESSORIES
ARRIVING DAILY...
ENDLESS JOYS
★ Halloween Costumes (Infant - 14)
★ Christmas Pajamas (Infants - 14)
★ Unique Gift Items
Infants, Childrens Clothing & Accessories to Size 14
Located at Eastpointe, 130 Main St., Salem, NH 894-5756
(Rt. 97, Salem or Exit 2 Off Rt. 93)
Hours: Mon, Wed, Fri 9:30-5:30; Thurs 9:30-8; Sat 9:30-5

Couple Plans Fall Wedding

Dr. and Mrs. Joseph W. Gemmell, Jr. of Andover announce the engagement of their daughter, Kathleen Anne, to Joseph L. Travers. Mr. Travers is the son of Mary V. Travers of Foxboro and the late Arnold Travers.

Miss Gemmell is a 1983 graduate of St. Mary's High School and graduated cum laude from Northeastern University in 1988 with a bachelor of science degree in speech communication. She is a college relations coordinator at GTE Systems of Needham.

Her fiance, a 1982 graduate of Foxboro High School, received his BS in accounting from Suffolk University in 1986. He is attending the Harvard Extension School part time for certification in administrative management. Mr. Travers is a cost accountant at EMC Corp. in Hopkinton.

An October wedding is planned.

Kathleen Gemmell

Hospital Auxiliary To Host Tea

The Holy Family Hospital Auxiliary invites women to attend their annual membership tea on Sunday, Oct. 1, from 2 p.m. to 4 p.m. in the hospital's auditorium, 70 East St., Methuen.

"The annual membership tea is a real tradition with the auxiliary," said Evelyn Bernard, chairman of the event. "It is an excellent opportunity for anyone interested in joining the auxiliary to learn more about the organization. It also is a delightful social event for existing members."

The auxiliary began in 1946 before the hospital opened. Its members now number almost 800, but its mission has not changed. The auxiliary supports the growth and development of Holy Family Hospital through various fund-raisng activities. This spring they pledged $1 million over 10 years to build the hospital's new regional cancer management center.

Sherylene Bowes

Toastmasters Club Meets

The Northshore Toastmasters Club meets the second and fourth Monday of every month at the Peabody Institute Library, Main Street, Peabody, from 7 p.m. to 9 p.m.

The group helps participants improve public speaking abilities.

Order Of The Eastern Star Readies For First Smorgasbord

Andover chapter 187 of the Order of the Eastern Star is sponsoring its first annual smorgasbord on Saturday, Sept. 23, from 5 to 7 p.m. at the Masonic Temple, 7 High St.

The fare will feature salads, main courses and desserts.

Marriott Names Social Specialist

Sherylene Bowes has been appointed wedding and social event specialist at the Andover Marriott.

She began her hotel career at the Copley Marriott in Boston and has had four years of catering experience.

Up And Away

North Shore Community College in Beverly is holding a Nov. 4 workshop on planning an inexpensive trip abroad.

BERYL ANN'S
Gift Shoppe
25% OFF
"Melodies In Motion"
(603) 894-5666
184 No. Broadway, Salem, N.H.

Marie's Crystal Loft
Fall China & Crystal
STEMWARE SALE
Sale Includes All Active Patterns
Lenox, Noritake, Royal Doulton and Gorham

30% to 50% Off
Suggested Retail
(All Active Patterns)

341 So. Broadway, Rte. 28, Salem, N.H. 03079
(Upstairs across from Bridaloft) / Tel. (603) 893-3569
From Mass. Call Toll Free 1-800-543-4315
Hours: Monday 10-5; Thursday 10-9; Friday 10-9; Saturday 10-5
FREE GIFT WRAPPING / NO SALES TAX

NOW OPEN

Do you know about our FACTORY OUTLET STORE right here in Lawrence?

Yes, Everett Mills in downtown Lawrence is the home of MACKINTOSH OF NEW ENGLAND, world famous manufacturer of high quality ladies' wool coats.

Here, you will find the winter coat you want at an unexpectedly low price. Long coats, short coats in most sizes—Regular, Petite and Woman's.

What's more, MACKINTOSH is now MORE than coats. We have a new line of suits and separates. And all at pre-winter prices.

Best of all, the savings are all here in Lawrence.

And look for extra special bargains in some of our samples and discontinued styles. Also, we carry wool scarves, blankets and stadium throws.

Store Hours:
Mon.–Friday 9:30–9
Saturday 9:30–6
Sunday 12–5

VISA and MasterCard.

mackintosh
OF NEW ENGLAND
Everett Mills, 15 Union Street, Lawrence, MA
(508) 686-9768

RELIGIOUS COMMUNITY

Prayer Group Forms At St. Augustine's

A centering prayer group is being formed at St. Augustine Church. The group will meet every Thursday between 7 and 8 p.m. in the living room of the parish center, said Deacon John Capomaccio.

"Everyone is welcome to spend 10 minutes to an hour of quiet time with God, depending on need and time," said Father Capomaccio.

If you come after 7, enter as quietly as possible so as not to distract others.

A prayer petiton basket will be placed at the entrance of the door.

A short social will be held at 8 p.m. This social has a two-fold purpose, the deacon said: "too develop a community spirit and to get into the habit of doing centering prayer when we socialize and go about the business of the day."

A 20-minute yoga exercise period will be conducted every second Thursday of the month at 7 p.m. as a means of unwinding and replacing the body and mind.

BrookRidge Celebrates Birthday

BrookRidge Community Church will celebrate its first birthday Sunday, Sept. 24, at 10:30 a.m.

The play *What If They Quit?* will focus on endurance and how easy it is to give up during times of discouragement and seeming defeat. The play includes a mock Christopher Columbus and Thomas Edison and the question is posed: "What if they'd quit?" Lyn Watson of North Andover and Mark Campano of West Newbury will play the lead parts.

Bostonian Chris Greco will perform a solo and the BrookRidge Kids, 25 local children, will perform a medley of 12 well-known children's songs.

Brookridge Community Church meets at West Elementary on Beacon Street.

BIBLE STUDY
Genesis to Revelation
Study based on Scripture
Wednesday Evenings 7:30-8:30 PM
Public Invited
Seventh Day Adventist Church
41 Osgood Street
So. Lawrence, MA
687-7770

Greek Fair

The Annunciation of the Virgin Mary Greek Orthodox Church will hold a Grecian Food Fair Friday and Saturday, Oct. 13 and 14, from 11 a.m. to 9 p.m. in the church's function hall, 70 Montvale Ave. in Woburn.

Homemade Greek food and pastry will be sold. There will be no admission charge.

T.F. Redmond Insurance Agency, Inc.
Est. 1925
Sheila Redmond-Alartosky
President
248 Broadway
Methuen, MA 01844
508-682-6829
508-683-6591

UNAFFILIATED?
TEMPLE EMANUEL
7 Haggetts Pond Road
Andover, MA 01810
THE PROGRESSIVE CONGREGATION OF ANDOVER CORDIALLY INVITES
Individuals and families who are considering Temple Affiliation to come to our Temple to acquaint yourselves with the religious, educational, cultural and social aspects that are available to the entire family.
High Holiday Services - Sabbath Services - weekend minyan
Youth Groups for grades 7 - 12 - Adult Education
Sisterhood - Brotherhood
Religious School for Pre-School through High School
Nursery School for 2.9 - 5 yrs.
Toddler Time Playgroup for 15 mos. - 2.9 yrs.
For more information call the Temple at 470-1356
Rabbi Harry A. Roth Cantor Donn Rosensweig
Elayne Weener, President
Janet Elis Milder, Principal
Susan Shainker, Nursery School Director
Nan Blank, Alice Radack, Paul Kolodny, Membership Chairmen

NOW NEW ENGLAND HAS A TRUE DIAMOND WHOLESALER
— OPEN TO THE PUBLIC —
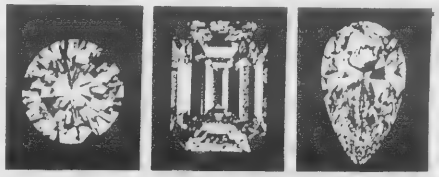
Quality Diamonds At Wholesale Prices!
Save 50% - 70% Off
MALL PRICES
All Diamonds Certified / Strict GIA Grading
Full Money-Back Quarantee / Free Appraisals
Buy-Sell-Trade / Credit Cards & Layaways
WE DISCOUNT PRICE...NOT QUALITY! "AN HONEST ALTERNATIVE"
Diamond Imports
110 Daniel Webster Hwy. S. Nashua 888-7337
(Enter Parking Lot at ADAP.) Please Phone For Hours.
265 Winn St. Burlington, (617) 273-2552
(Exit 34 Off Rt. 128)

The Rev. Dr. James M. Eckels
Psychologist, Analytical
Certification:
ACPE: Supervisor Clinical
AAPC: Diplomate
Office: 95 Ballardvale Road
Andover, Mass. 01810
Phone: Praxis 475-9130
Calls between 10-11 AM
OPENING PROCESS
ANDOVER PASTORAL COUNSELING TRAINING AND REFERRAL SERVICE
Offering: Continuous case conference: Weekly
Lectures on understanding C.G. Jung's Life and Work
Personal Work, Referral and Training possibilities
A few words about Pastoral counseling from a Jungian analytical viewpoint. First, it is a dialogue between two people. The aim is to help the person get in touch with his or her inner source of meaning and growth so that one is gripped by it. And, therefore, to arrive at individual answers and solutions out of oneself. Especially, for women who now realize they can be individuals. For this training center it means the understanding of one's religious core, as to its meaning, value and uniqueness
INVESTIGATION OF TRUTH is a journey which must begin afresh with each person, for...each individual is a new experiment of life in her ever-changing moods, and an attempt at new solutions. Jung
STRUGGLE AND CONFLICT must be understood ultimately as the suffering of the soul which has not yet discovered its meaning. Jung
ANDOVER PASTORAL COUNSELING CONSULTATION SERVICE and staff is dedicated with singleness of purpose to pursue the goal of individual meaning and personal development using the resources of the Christian Tradition and the insights of Jungian Analysis to follow the course of nature's own striving to bring the fullest possible life to the awareness of the individual person.
DIRECT INQUIRIES: to the Reverend James M. Eckels, **475-9130** . Reverend James Eckels is a full Chaplain Supervisor, Association of Clinical Pastoral Education and a Diplomate, American Association of Pastoral Counselors. He received his analytic training at the C. G. Jung Institute, Zurich, Switzerland. He began his practice in Andover in 1979.
Massachusetts: Licensed Psychologist (Independent Practice)
National Register Health Service Providers: Psychology

Temple Elects New Board, Readies For High Holidays

The new board of governors was recently installed at Temple Emanuel of Andover.

Here are the members of the congregation who were consecrated at a special sabbath service Friday: Elayne Weener, president; Stephen Flashenberg, first vice president; Paula Jaye, second vice president; Saul Jaffe, third vice presdient; Elizabeth Goldstein, fourth vice president; Howard Ponty, treasurer; Robert Goldstein, assistant treasurer; Robert H. Goldberg, financial secretary; Elliot Hacker, assistant financial secretary; Elaine Mandell, recording secretary; Joel Labell, parlimentarian; and Walter Wertheimer, chairman of fiscal policy.

Board members are Marilyn Faigel, Frank Forlizzi, Sally Gordon, Edward Kutchin, Dr. Sherwood Lee, Joan Lewis, Paul Mollov, Mimi Queen, Monte Radack, Dorothy Shaker, Howard Gordon, James Kapelson, Carol LeBovidge, Andrew Malis, John Shuman, Arno Topp, Larry Uchin, Nancy Weinstein, Sheila Zetlan, Karen Byers, Dana Cohen, Sheldon Fine, Louis Halberstadt, Sandra Levin, Sylvia Neistadt, Marvin Rosenbaum, Ben Weiner, Herbert Wolk and Ruth Weiner.

The Sisterhood, Brotherhood and TEMTY boards were also installed. Members of the Sisterhood board are Arlene Ginsberg, president; Linda Fenerman and Alic Radack, vice presidents; Susan Shainker, recording/corresponding secretary; Carol LeBovidge, financial secretary; Rose Samel and Jane Weiner, co-treasurers.

Members of the Brotherhood board are Stuart Krentcil, president; Arnold Shainker, vice president; Elliot Satenstein, recording/corresponding secretary; and Louis Halberstadt, treasurer.

Members of the TEMTY board are Jay Goldman, president; Shoshana Sathan, Michael Weiner, Alissa Ginsberg and Michelle Messinger, vice presidents; Matt Radack, treasurer; and Julie Hersh, NEFTY representative.

• • •

The pre-high holiday late Saturday night service, the Selichot service, will be held Saturday, Sept. 23, at 8:15 p.m.

Prayers for forgiveness are called Selichot, penitential prayers, explained Herb Wolk, the temple's publicity chairman. Originally recited on fast days and on Yom Kippur, the recitation of Selichot came to be extended to Rosh Hashana and the 10 Days of Repentance, Mr. Wolk said.

"These prayers are a preparation for the penitential season," he said. "Their subject matter includes reflections on human life and divine mercy, petitions for relief from suffering and persecution, confessions of sin and pleas for forgiveness."

Since Selichot is recited on Saturday night, it begins with Havdalah, the service that separates Shabbat from the weekdays. Selichot itself is understood as the service in which the House of Israel, individually and collectively, struggles to return to God.

A musical program featuring flutists Elaine Lewin and Sherry Broude will follow the service.

• • •

Rosh Hashana, the beginning of the Jewish year, will be ushered in with a service Friday, Sept. 29, at 8:15 p.m. at Temple Emanuel.

This celebration is different from other Jewish festivals in that it does not commemorate historic events in the life of the Jewish people, Mr. Wolk said.

The 10-day period following Rosh Hashana is a time of penitence and culminates in the fast of Yom Kippur.

"Rosh Hashana is devoted to retrospection, spiritual inventory and serious contemplation of the basic questions involved in man's existence," he said. "It is a time for self-judgment and self-appraisal in determining any failure to live up to obligations to God and duties to fellow man."

Rosh Hashana is also called Yom Hazikkoron, the "Day of Remembrance," since on this day, according to tradition, God remembers all his creatures, fully weighs the merits and shortcoming of each individual and judges them accordingly.

Because God determines the fate for each for the coming year, Rosh Hashana is also known as Yom Hadin, the Day of

(Continued on Page 35)

AJF To Conduct Services

The Andover Jewish Fellowship will be celebrating the high holidays with two services this fall.

Rosh Hashana will be celebrated Saturday, Sept. 30, and Yom Kippur, on Monday, Oct. 9. A family potluck breakfast will also be held on the evening of Oct. 9. Call Marsha Cohen of Andover for details.

Both services will begin at 10 a.m. and will be held at 6 Locke St.

The AJF is a community of families committed to providing a Jewish environment and education in an informal setting, Ms. Cohen said.

Remarriage Seminar

"Successful Remarriage, Part I," a two-hour seminar addressing the issues involved in remarriage and stepparenting, will be held at the Andover Baptist Church, 7 Central St., Friday at 7:30 p.m.

Dr. Robert Habbick, former chairman of the psychology department at Gordon College and consultant in clinical hypnosis at Harvard University, will lead the seminar.

Registration will be handled at the Central Street entrance. Light refreshments will be served.

A small fee will be charged.

CARLO & Co.
$10.00* off
ANY SALON SERVICES!
NOW THRU OCT. 31
with this coupon
475-9347
53 Essex St. Andover, MA
*Except Blow Dry Expires Oct. 31

FARM MARKET
- OPEN -
- 9 a.m.to 5:30 p.m. -
McINTOSH
Pick Your Own Apples
- 10 a.m.to 5 p.m. -
CALL HOT LINE (603) 432-3456
Rte. 128, Londonderry, N.H.
2 Miles West of Exit 4, Rte. 93
Mack's Apples

Peace of Mind.
Introducing
FOX DEN RETIREMENT COMMUNITY
...providing independence with the 24-hour attention of qualified professionals. Situated on 10 wooded acres in Sandown, NH, enjoy home-cooked meals and a variety of recreational activities...decorate your own room (if desired) and utilize our van service for appointments to shopping.
Sheltered Care
20 sheltered-care rooms offering assisted living
Efficiency Apartments
12 efficiencies complete with living/kitchen space.
Adult Day Care
Seniors stay and enjoy Fox Den services while family or friends go to work, vacation etc. And more!
Fox Den...independent retirement living with 24-hour supervision...and peace of mind.
Fall '89 Grand Opening...
Call 603-887-6333 for information today.
FOX DEN
RETIREMENT COMMUNITY
Nellie Lane, 208 North Road, Sandown, NH 03873

OIL 66¢
for automatic delivery
(price subject to change)
Full Service Company
24 hour burner service
Reardon & Sons Oil
(508) 685-7785
(508) 532-0674

ALYCIA OF ANDOVER
Introducing the latest
in long hair - hair extensions
Adds length and volume
For Consultation
CALL (508) 851-3901 x123
(Northmeadow Racquet Club)
20 Carter St.
Tewksbury, MA

Worship Services

Greek Orthodox

Sts. Constantine & Helen Church
71 Chandler Road
Andover
Rev. Dr. George Karabalios, Pastor

SUNDAY: 9:45 a.m. Orthos; 10:30 a.m. Divine Liturgy and Sunday School. Noon Family hour.

Apostolic

St. Gregory

Bible Church To Host Conference

The annual Bible conference of the New England Bible Church will be held Sept. 22 to 24 at the New England Bible Church, 16 Haverhill St.

Robert Dowie will be the guest speaker. Professor Dowie was born in Belfast, North Ireland. He went to Canada in 1954 with the Crystal River Quartet and was an evangelist in the Maritime provinces for three years.

After a short pastorate in Westfield, Maine, Professor Dowie went to New Brunswick Bible Institute where he has been teaching for 31 years. He is the dean of the school and engaged in Bible conference work.

Professor Dowie has several of the books of the Bible committed to memory, including the epistle of Paul to the Ephesians. He will teach from the book of Ephesians throughout the conference.

The conference looks like this:

Friday 7 p.m. Conference opening and dessert

Saturday 7 p.m. Teaching continues

Sunday Professor Dowie will preach at morning services. 8:30 a.m. First worship service; 10 a.m. Sunday school; 11 a.m. Second worship service.

All services will be held at the New England Bible Church. Nursery care is provided at all services. The public is invited. For further information, call the church office.

Armenian Apostolic Church
Rev. Sahag Vertanesian, Pastor
158 Main St., North Andover
SUNDAY: 9:45 a.m. Morning Prayer; 10:15 a.m. Badarak. (Holy Mass)

Baptist

Andover Baptist Church
Rev. Thomas Goldthwaite
Pastor
7 Central St., Andover
SUNDAY: 9:30 Sunday School; 10:45 a.m. Worship.
WEDNESDAY: 7 p.m. Bible Study and prayer.

Judson Memorial
Baptist Church, S.B.C.
3 Greene St., Lawrence
689-0444
Rev. D. Keith Coleman, Pastor
SUNDAY: 9:45 a.m.; 11 a.m. Bible Study for all ages; 11 a.m. Worship; 6:30 p.m. Worship.
WEDNESDAY: 7 p.m. Prayer Service.

Bible Chapels

Andover Bible Chapel
266 Lowell St., Andover
SUNDAY: 9:00 a.m. Worship/The Lord's Supper. 10:15 a.m. Fellowship/refreshments; 10:30 a.m. Sunday School all ages, Adult Education; 11:30 a.m. Family Bible Hour. (Preaching service) Nursery provided all services.
WEDNESDAY: 7:45 p.m. Prayer Meeting/Bible Study.
FRIDAY: 7 p.m. Kid's Night, children ages 5-12 years; 7:30 p.m. Friday night Fellowship/Bible study.
24 hours each day: Dial-A-Message for Children 475-9194.

Believers Chapel
Mark Tropeano
Pastor/Teacher
Koala Inn, Route 93
SUNDAY: 10 a.m. Service.

Rehobath Fellowship Center
244 Lowell St., Andover
Pastor, Franklin W. Hobbs
SUNDAY EVENINGS: 6-7 Bible Study; 7-9 Worship and Praise.
FRIDAY: Choir rehearsal.

The New England Bible Church
16 Haverhill Street
Andover, Mass.
Rev. M. E. Thompson III
SUNDAY: 8:30 a.m. First Worship service; 10 a.m.: Sunday School 11 a.m. Second Worship Service; 6 p.m. Evening Worship 6 p.m.
WEDNESDAY: 7 p.m. Bible Study & Prayer.

Fellowship Bible Church
525 Turnpike Street
No. Andover
Pastor Joseph Stringer
SUNDAY: 7:35 a.m. Fellowship Time, WCCM; 8:30 & 11 a.m. Morning Worship; 9:45 a.m. Sunday School; 6 p.m. Evening Worship.
WEDNESDAY: 7 p.m. Prayer Meeting.

Catholic

St. Augustine's Church
Rev. Arthur Johnson, O.S.A., Pastor
43 Essex St., Andover
SATURDAY: Mass 4 p.m.
SUNDAY: Masses at 8, 9:30, 11 a.m, 12:30, 5:30 p.m. Babysitting during 9:30 Mass in Good Counsel Hall.
Holy Day Masses: See Bulletin.
First Friday Mass: 10:30 a.m.
Reconciliation: Saturday, 11 a.m.- noon, 7 - 8 p.m.
WEEKDAYS: Masses at 8 a.m., 12 noon.
SATURDAYS: 8 a.m.

St. Robert Bellarmine Church
Rev. Frederick J. Collins, Pastor
Haggetts Pond Road, Andover
SATURDAY: Masses 5:00 p.m.
SUNDAY: Masses: 8, 9:30, 11 a.m.

St. Joseph's Church
High St., Ballardvale
SUNDAY: Masses 10 a.m., 11:30 a.m.

St. Michael's Church
Rev. Joseph Svirskas, Pastor
196 Main St., North Andover
SATURDAY: Masses at 4:30 and 6:30 p.m.
SUNDAY: Masses at 7:30, 9, 10:30 a.m. and 12 Noon.
Daily Masses at 6:45 a.m. and 9 a.m.

Christian Science

First Church of Christ, Scientist
278 No. Main St., Andover
SUNDAY: 10:30 a.m. Church Services; Sunday School; Nursery Available.
WEDNESDAY: 8 p.m. Testimony Meeting.

Presbyterian

First Presbyterian Church
Broadway, Haverhill
Exit 50 off 495
Rev. Donald Wick, Pastor
SUNDAY: Services 11 a.m.

Congregational

Free Christian Church
Rev. Dr. Jack L. Daniel, Jr. Pastor
Rev. Neil D. Olcott, Associate Pastor
31 Elm St., Andover
THURSDAY: 6 p.m. Senior, junior high fellowships; 7:30 Mission education committee, senior choir
SUNDAY: 9:30 a.m. Sunday school, crib room, adult Bible studies; 10:45 Worship service, crib room through nursery care; 11 children's church
MONDAY: 8 p.m. Homecoming
TUESDAY: 7:30 p.m. Diaconate service, AA meeting
WEDNESDAY: 10:30 a.m. Kaleo Ministry; 7 p.m. Cancer support group

Episcopal

Christ Church
The Rev. James A. Diamond, Rector
The Rev. Margaret Bullitt-Jonas, Curate
Rev. Donald R. Woodward Assistant Minister
25 Central St., Andover
SUNDAY: 8 a.m. Service: 9 a.m. Church school, Forum, adult education classes, choir rehearsal; 10 a.m. service (Parents to lead children's service for grades 3 and younger in North Chapel); 11:15 a.m. Coffee, committee meetings as scheduled.
The pattern for Sunday liturgies will be: First Sunday of the month, 8 a.m. Holy Communion Rite I and Healing; 10 a.m. Holy Communion Rite II and Healing. Second Sunday of the month, 8 a.m. Holy Communion Rite I; 10 a.m. Morning Prayer Rite I, Holy Communion Rite II. Third Sunday of the month, 8 a.m. Holy Communion Rite I; 10 a.m. Holy Communion Rite II and Baptism. Fourth Sunday of the month, 8 a.m. Holy Communion Rite I; 10 a.m. Morning Prayer Rite I, Holy Communion Rite II. Fifth Sunday of the month, 8 a.m. Holy Communion Rite I; 10 a.m. Inclusive language liturgy.
TUESDAY: 12 noon Holy Communion (North Chapel); 8 p.m. Al-Anon.
WEDNESDAY: 7 a.m. Holy Communion and Healing Service; 10:30 a.m. AA; 5:30 p.m. Overeaters Anon; 8 p.m. Al-Anon Step.
THURSDAY: 5 p.m. Soprano Rehearsal; 7 p.m. Full Choir.
FRIDAY: 7:30 p.m. SLAA.

St. Paul's Episcopal Church
Rev. Alexander S. Daley, Rector
390 Main St., North Andover

(Continued on Page 62)

Temple News

(Continued from Page 34)

Judgment, he said.

Rabbi Harry A. Roth will conduct services. The liturgy will be chanted by Cantor Donn Rosensweig, accompanied by the the Emanuel Choir, consisting of Frances Ullian, Joan Lewis, Rose Lederman, Anna Shenker, Martin Heller, Joel Labell, Dr. Stephen Witover, Jerome Iskils, Ruth Ruderman, Susan Solomon, Irving Leoff, Frank Kaplan, Tanya Berman and Mr. and Mrs. Edward Trachtenberg.

Holy Fisher Perlman will be at the organ, and Elaine Lewin will accompany on the flute.

The continued growth of membership in Temple Emanuel will once again require double services during the holidays. The schedule is like this:

Friday, Sept. 29 Single service, 8:15 p.m.

Saturday, Sept. 30 Double service: early service, 8:45 to 11:15 a.m.; late service, noon to 2:30 p.m.; evening service in the chapel, 8:15 p.m.

Sunday, Oct. 1 Single service, preliminary Shachrit, 9:30 to 9:50 a.m.; morning service, 10 a.m. to 12:15 p.m.

Children services will be held Saturday, Sept. 30, and Sunday, Oct. 1, mornings.

SHORT TERM 475-5392
Counselling—Therapy—Problem Solving
Joseph A. Harrington, Ph.D.
(licensed psychologist)
24 York St., Andover, Mass. 01810
Individual—Marital—Family (Adolescents)
Individual OR Family Problems of Alcohol or Drug Abuse
Hypnosis for Stress—Tension—Anxieties
Fears—School Problems
CALL FOR INFORMATION OR AN APPOINTMENT
BC-BS And Health Insurance accepted 475-5392

Senior Partners
Handyman Program
VNA Nonprofit Affiliate
HAVE YOUR HOUSE PAINTED FOR $25.00!
Join Senior Partners Handyman Program for $25.00 and have your home entered for our free housepainting drawing on October 15th
Sorry—limited to people 50 and over
Call now for more information
508-774-9968
800-422-4961

DON'T REPLACE IT – REFACE IT!
Bathtubs, Sinks, Even Ceramic Tile
Porcelain, Fiberglass, Acrylic & Repairs
Let us redecorate your bathroom or kitchen with our exclusive Porcelancote
Established 1975
ALL COLORS FULLY GUARANTEED
PERMA CERAM
1-957-4377
P.O. Box 683 Methuen, MA 01844

QUALITY FURNITURE AT DISCOUNT PRICES NEVER UNDERSOLD!
LABELL furniture
Milton's
60 Island Street LAWRENCE
Cor. Union St.
682-7536
Mon.-Sat. 9-5

Pella
FALL WINDOW SALE.
Fall into the Pella Window Store® and save on windows, doors, sunrooms and skylights. Control the sunlight with Pella Pleated Shades, the disappearing Rolscreen® or Slimshade® Blinds. See our Windowscaping℠ experts, and open your home to Pella!
The Pella Window Store
10% off All Pella® Windows, Doors & Skylights. Visit any of our 4 locations.
The Pella Window Store®
Good thru Oct. 7, 1989
271 Great Road
BayBank Plaza
Acton, MA 01720
508/263-9882
2067 Massachusetts Ave
Cambridge, MA 02140
617/497-0963
375 A Ballardvale St
Wilmington, MA 01887
508/658-7878
208 Main St
Weymouth, MA 02188
617/337-7668
Bring your home to Pella

OBITUARIES

Theresa McKenna

Theresa V. (Ringland) McKenna, 79, of North Andover died Sept. 7, 1989, at Lawrence General Hospital.

Mrs. McKenna was employed as a burler for the American Woolen Co. in Lawrence until its closing in 1969.

She was born in Lawrence and lived in Salem, N.H., before moving to North Andover.

Mrs. McKenna was a graduate of St. Patrick Grammar School and Lawrence High School and attended St. Patrick Church.

She was the widow of Francis P. McKenna, and members of her family include sisters, Marguerite Burke of North Andover and Mary Callahan of Rocky Mount, N.C.; brothers, William P. Ringland of Andover and Joseph J. Ringland of Lawrence; and several nieces and nephews.

A Mass was celebrated Monday at St. Patrick Church. Burial was in Immaculate Conception Cemetery.

Adela Perry

Adela (Bourque) Perry, 78, of 30 Railroad St. died Sept. 7, 1989, at Sunny Acres Nursing Home in Chelmsford, where she was a patient for one month.

Born in New Brunswick, Canada, she had lived in Andover for several years and in Lynn for 40 before that.

She was a member of the Andover Senior Citizens Club.

She was the wife of the late Arthur J. Perry. Members of her family include a daughter, Jackie P. Engelhardt of Carlisle; a grandson, David P. Hutchinson of Waltham; and several nieces and nephews.

A memorial Mass was celebrated Friday at St. James Baptist Church in Lynn Friday. Burial was in St. James Cemetery, Lynn.

Memorial contributions may be made to the American Cancer Society, 853 Main St., Suite 205, Tewksbury, Mass. 01876.

Victor Rallo

Victor Rallo, 71, of Oakland, Calif., died Aug. 13, 1989, in Oakland.

Mr. Rallo was a noted guitarist who performed with various well-known bands in California.

He was born in Lawrence.

Members of his family include daughters, MaryAnn Gaudet of Salisbury and Theresa Breton of Lawrence; a brother, Sam Rallo of North Andover; sisters, Maria Bruno of Andover and Annette Gagnon of Lawrence; six grandchildren, seven great-grandchildren and several nieces and nephews.

Funeral services and burial were in California.

Henry E. Smith

Henry E. Smith, 70, of 73 High St. died Sept. 14, 1989, at home after a long bout with cancer.

Mr. Smith earned the Bronze Star for keeping communications open under fire during the invasion of Sicily in World War II.

A communications operator, Mr. Smith was an Army staff sergeant from 1940 to '45 and fought in the invasions of Normandy and North Africa.

Born in Tewksbury, Mr. Smith moved to Andover when he was 4 and lived there the rest of his life.

From 1948 to '57 he was an Andover policeman. He worked for the U.S. Post Office for the next 28 years—18 in Andover and the last 10 in Ballardvale. After he retired in 1985, he worked part time as a security guard for First Essex Bank.

He was a member of St. Augustine Church.

His wife described Mr. Smith as "mild-mannered ugy" who loved his country and gardening.

He was the father of the late Kathleen Anne Smith, who died when she was in junior high.

Besides his wife, Eileen C. (McCarthy) Smith of Andover, members of his family include sons, the Rev. James B. Smith of St. Ann Church in Wilmington, Del., and H. Michael Smith of Andover; daughters, Margaret L. Savio of Andover and Maureen E. Smith of Methuen; granddaughter, Victoria Eileen Salvio of Methuen; sisters, Stephanie Locke and Elizabeth Mills of North Andover and Helen Quimby of Oregon; and several nieces and nephews.

A Mass of Christian burial was celebrated in St. Augustine Church Monday. Burial was in St. Augustine Cemetery.

Memorial contributions may be made to Merrimack Valley Hospice, 1 Union St., Andover, Mass. 01810.

More obituaries are on pages 37 and 38.

John R. Morgan

John R. Morgan, 56, of Billerica, formerly of Andover, died Sept. 12, 1989, of cancer at the Lahey Clinic Medical Center in Burlington.

Mr. Morgan was a heavy equipment operator for the J.F. Farmer Construction Co. in Billerica before his retirement 15 years ago.

Born in Lawrence, he was the son of Alice (Palmer Connell) Morgan of Andover and the late William F. Morgan. He was a resident of Andover for many years before moving to Billerica 28 years ago.

Mr. Morgan was a member of the Billerica Lodge of Elks 2071.

Besides his mother, members of his family include his wife, Dorothy A. (Hastings) Morgan; a son, John R. Morgan, Jr. of Billerica; three daughters, Colleen Foley of Cumberland, R.I., and Wendy Gilchrist and Patricia McGowan, both of Tyngsboro; brothers, William Morgan of Palmer and Joseph Morgan of Haverhill; a sister, Elizabeth Crowley of Andover; and six grandchildren.

A funeral Mass was celebrated Saturday at St. Augustine Church in Andover. Burial was in Spring Grove Cemetery, Andover.

Daniel R. Sears

Daniel R. Sears, 72, of Lawrence died Sept. 13, 1989, at Holy Family Hospital.

Born in Lawrence, Mr. Sears attended local schools. He was a graduate of Bryant and Stratton Commercial School in Boston. He was a U.S. Army veteran of World War II and served in the African, Italian and French campaigns.

He was a past commander of American Legion State House Post 402 of Boston. After the war, he worked as a municipal examiner for the Massachusetts Bureau of Accounts until his 1976 retirement.

Mr. Sears was an avid pianist and enjoyed playing in his brother's band.

He attended Sts. Peter and Paul Church.

Members of his family include his brothers, Manuel Sears of Methuen and John Sears of Lawrence; sisters, Eva Sears, with whom he lived, Tillie Couto of Lawrence and Gilda Mendonsa of Andover; and several nieces and nephews.

A Mass was celebrated Saturday at Sts. Peter and Paul. Burial followed in Immaculate Conception Cemetery.

Memorial contributions may be made to the Sts. Peter and Paul Church Building Fund, Chestnut Street, Lawrence, Mass. 01841.

JOHN BREEN
Memorial Funeral Home, Inc.
EST. 1869
35 MERRIMACK ST
NO ANDOVER MA
01845
682-8381
122 AMESBURY ST
Corner Lebanon St
LAWRENCE, MA
01841

Garry A. Burke
John L. Burke
M. A. Burke Funeral Home
390 North Main Street, Andover • Tel. 475-5200

MEMORIAL
Atwood
COMPANY
MONUMENTS
MARKERS
CEMETERY LETTERING
OFFICE AND DISPLAY
ON ROUTE 125 WARDHILL
½ MILE NORTH OF A.T. & T.
QUALITY, DEPENDABILITY AND
REASONABLE PRICES SINCE 1948
P.O. Box 8165
Wardhill
Haverhill, MA 01835
372-4951
Mon.-Fri. 8:30-5. Sat. 9-1.
Sun. and eve. by appt.

Dewhirst
& Conte
Funeral Home
North Andover
686-2712

NO ONE IS MORE UNDERSTANDING
Edgerley & Bessom
Andover Funeral Home
Just Out Of The Center at 33 Pearson Street
475-2072
or 617-944-0105
Paul F. Bekkenhuis—Andrea Bekkenhuis

OBITUARIES

Reita G. Sweeney

Reita G. (Hickey) Sweeney, 69, of 25 Florence St. died Sept. 14, 1989, at her home.

Born in Bryn Mawr, Pa., she had lived in Bradford for many years before moving to Andover in 1965.

Mrs. Sweeney worked at Western Electric Co. in North Andover, until her retirement in 1985. She was a member of the New England Telephone Pioneers and St. Augustine Church.

She was the widow of Frank J. Sweeney, and members of her family include a son, John F. Sweeney of Florida; daughters, Jill Walsh of Andover and Anne Sweeney of Lawrence; six grandchildren and several nieces and nephews.

A Mass was celebrated Monday at St. Augustine's, and burial was in St. Augustine Cemetery.

Rosamond E. Taper

Rosamond E. (O'Connor) Taper, 82, of Lawrence died Sept. 14, 1989, at Holy Family Hospital in Methuen.

Born in Andover, she was a St. Mary Grammar and High School graduate.

She worked in the dress room of the Wood Mill until its closing and later at Lahey's Drug Store as a clerk, retiring after several years. She attended St. Augustine's Church on the Hill.

Members of her family include her husband, Joseph J. Taper of Lawrence; a daughter, Eva M. Taper of Methuen; a niece, Mary Brennan of Peabody; and many grandnieces and grandnephews.

A Mass was celebrated Monday at St. Augustine Church on the Hill. Burial was in Immaculate Conception Cemetery.

Memorial contributions may be made to the charity of one's choice.

FALL FESTIVAL

September 23 & 24

AT THE

COLLECTORS EYE

RT. 101 • STRATHAM, NH

The Collectors Eye of Stratham, NH will be hosting its 10th Annual Fall Festival on September 23rd and 24th. The Collectors eye is a country market place well known for its quaintness and wide selection of quality crafts and antiques. Skilled New England craftsmen will display their wares on the grounds of this 18th century barn located in the center of the rotary on Route 101. This is truly a country show! The craftsmen and antique dealers will set up among the flower beds and herb gardens, with the fabulous fall foliage as their backdrop. With the aroma of apple cider in the air and pumpkins and corn stalks gathered about, it promises to be fun for all ages. Rain date, September 30th and October 1st.

COME JOIN THE FUN!

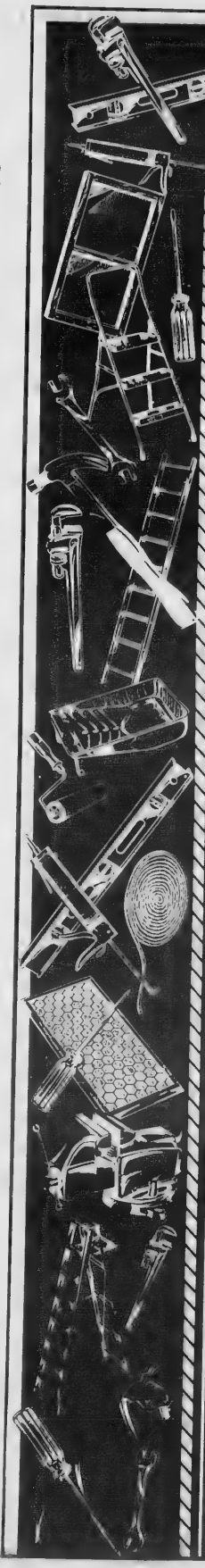

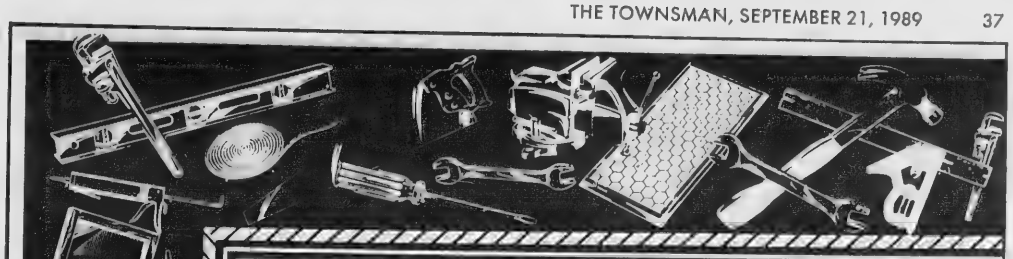

Coming.... October 5th, 1989 in the

ANDOVER TOWNSMAN

Fall Home Improvement

A Special Section

ADVERTISERS:

Advertising deadline is September 27th.

For further information or space reservations, please call:

475-1943

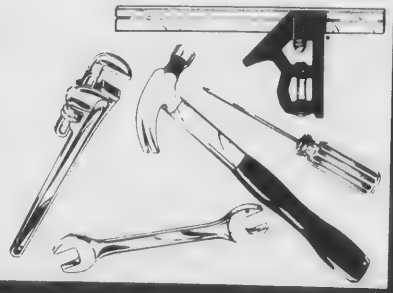

OBITUARIES

Victoria Stolarz

Victoria Stolarz, 80, of Lawrence died at her home Sept. 11, 1989.

Born in Lawrence, she was educated in local schools. Miss Stolarz worked as a stitcher for many years at William Barry Sportswear until she retired in 1974. She was a member of Holy Trinity Church.

Members of her family include her sister, Veronica Reidy of Andover; nieces, Nancy Auer of Wilmington, Cynthia Ryan of Andover and Judith Chouinard of Atkinson, N.H.; and a special friend, Albert Bastenelli of Lawrence.

A Mass will be celebrated today at 9 a.m. at Holy Trinity Church. Burial will be in Immaculate Conception Cemetery.

Judith M. Streeter

Judith M. Streeter, 51, formerly of Methuen, died Sept. 14, 1989, after a long struggle with cancer.

Family members include her mother, Edith P. Colman of Valinda, Calif.; a sister, Roberta Milligan of Andover; a brother, George Colman of Valinda; daughters, Lynett McPherson and Debora Sepulveda of Brockton, Kristina Moskelenko of Rhode Island and Keterine McBride of Vineyard Haben; sons, Walter Streeter of Gay Head and Michael Streeter of Brockton; 11 grandchildren; and several nieces and nephews.

Services were held Monday at Jenkins, Cole and Gleason Funeral Home in Falmouth.

Memorial donations may be made to Grace Episcopal Church, care of Father Terry Henry, Vineyard Haven, Mass., to the National Cancer Society or to the Society of the Blind.

Heart Association Accepts Memorial Contributions

The local office of the American Heart Association says it's a good time to remember friends and relatives with a memorial contribution.

HEARING AID FITTING
TESTING
Audio Hearing Center
KANNAN BUILDING
125 Amesbury Street
Downtown Lawrence
689-2499
REPAIRS
LICENSED AUDIOLOGISTS

ANDOVER CHIMNEYS
Roofing and Chimney Services
NEW ROOFS and ROOFING REPAIRS
CHIMNEY...
Cleaning • Repairing • Rebuilding
Siliconing • Painting
Cap Installation
FULLY INSURED
FREE ESTIMATES–FIND US FAST IN THE YELLOW PAGES
683-5139 Anytime

In ANDOVER, EVERYONE reads the TOWNSMAN!

Subscribe today...
and have the TOWNSMAN delivered
by mail every Thursday.

The TOWNSMAN has been Andover's family newspaper since 1887! If you're one of the few who don't get the TOWNSMAN in the mail or at your door, call 475-1943 or return the subscription form below, and enjoy the convenience of home delivery for just 38¢ weekly, one year; 34¢ weekly, two years.

The ANDOVER TOWNSMAN
P. O. Box 1986
Andover, MA 01810

PLEASE MAIL THE TOWNSMAN WEEKLY TO:

Name .....
Address .....
City or Town ..... Zip .....

1 YEAR SUBSCRIPTION $20.00 Within Greater Lawrence Area
2 YEARS $35 — SAVE $5
(Outside Greater Lawrence Area 1 yr. $25)

☐ Check Enclosed ☐ Bill Me

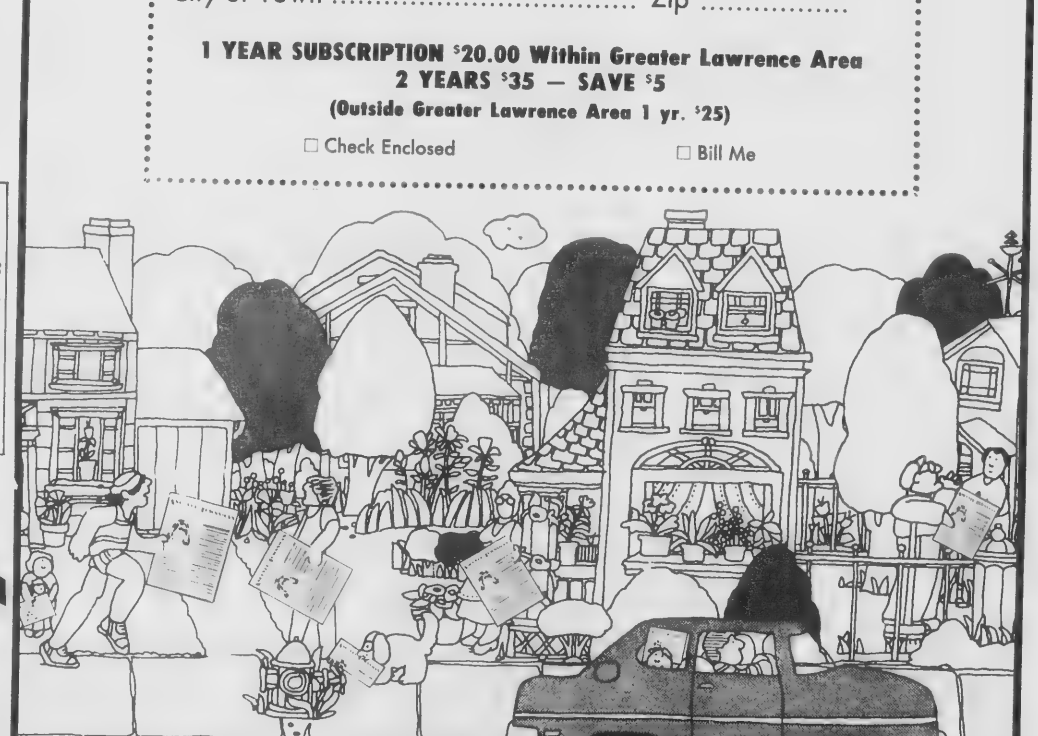

SECOND FRONT PAGE

Not Just Another Statistic

Andover Woman Mourns Drug-Related Death Of Son

By Lisa Boudreau

Editor's note: This is the first of a three-part series on how drug use is affecting one Andover family. This week, the series looks at Dorothy Johnson, who asked that her family's real names not be used, and her son, who died this summer of a heroin overdose. In the next parts, The TOWNSMAN will examine the causes and cures of drug abuse.

Not too long ago another name was added to the endless list of drug-related deaths. But, to Dorothy Johnson of Andover, it wasn't just another statistic; it was her 33-year-old son, David.

A Family's Experience

A short while after she buried her son, Mrs. Johnson was approached by a friend who offered her heart-felt condolences.

"You know it was drugs, don't you?" Mrs. Johnson said.

"Shh," the woman replied, "you don't want people to know."

Mrs. Johnson does want people to know. She wants people to understand that this could happen to any mother, to any family. She especially wants people on drugs to know this is where it all ends.

"Unless they (people on drugs and those who care about them) nip it in the bud, it ends in death," she says.

One morning about three months ago, Mrs. Johnson was woken up at her Andover home by a knock at the door. Waiting outside was a policeman. She didn't know which child had gotten into trouble, but she knew something was terribly wrong. Both her son and daughter had been in trouble before, but she could never have had anticipated the tragic news the officer told her.

David had died some time during the early morning hours. She first thought her son had died riding his motorcycle or perhaps in a drunken driving accident. She knew he had a drinking problem.

What she didn't know, but would later find out, was that her son died of a heroin overdose.

"At first there were stories and lies (about what happed the night David died), but finally we got the whole story," she said.

Almost one month to the day after he had been released from the Essex County Alternative Correctional Center in Lawrence after serving two and a half months for a second drunken driving offense, David returned to Lawrence to drink and party. He and his girlfriend had been living at home with his mother and living life in the fast lane on and off for almost three years.

"The last few years he couldn't seem to find his way, and things didn't seem to fall his way," said Mrs. Johnson.

Once David was charged with the second offence, he and his girlfriend packed their things and fled Massachusetts, where he was facing a possible two-year jail sentence, his mother said. For nearly two years they were staying with friends in the South hiding from the law.

David's drinking continued, she said, and became worse as he grew discontented with living on the run and being away from home. On a regular basis, Mrs. Johnson would take time off from work to drive to where her son was staying for a visit. Once or twice David sneaked back to Andover to see his family, but it was always a risk that scared her, said Mrs. Johnson. Finally, living on the run became too much.

"One day he said to me, 'Gee, mom, I'm getting old. I wish I could go home,' " she said.

It took some begging and convincing, but Mrs. Johnson finally persuaded her son to come home.

"I said, 'David, come on, grow up. Come home and face the music; it might not be that bad,' "she recalled.

The pending jail sentence was reduced to 10 weeks at the Correctional Center in Lawrence. Mrs. Johnson said she was almost disappointed that her son hadn't gotten a stiffer sentence. She said she knew jail would force him to change his way of life.

"I thought it would teach him a lesson, that it would slow him down on drinking and slow him down on his way of life," said Mrs. Johnson. "He wasn't out two days before he was back to his same way of life."

David was repeating a pattern he had seen as a child and lived as an adolescent. He began drinking around the age of 15, while he was growing up in Littleton, said Mrs. Johnson.

"That's the worst of it too," she said. David "saw his father beat me, and he knew that his father was a drunk. He hated his father so much for the way he treated me. And yet (David) turned out to be just like him, only worse."

(Continued on Page 80)

Profile Of An Abuser

By Lisa A. Boudreau

Drugs, drug traffickers and drug addicts, both the famous and not-so-famous, have saturated today's headlines. You can't turn on the radio or television or open a newspaper without being asaulted by the stories.

Some of the anti-drug campaigns and the stepped-up law enforcement activities are working, say experts. Although drug use in the nation's inner cities is up, studies and research indicate use in the suburbs is down.

Each community and user is different, say experts, but there are common threads that are woven to create the social and psychological profile of drug abusers and addicts.

There is a certain passivity with doing drugs, both on a personal and societal level, says Dr. Jerry Dougal, a member of the Merrimack College counseling staff and a private praticioner. Dr. Dougal counsels both abusers and their families.

A teen-ager or an adult abusing alcohol and drugs is an extension of a child who hasn't coped effectively, says one expert in the counseling field.

"A lot of things happened to shape that adult," said Joe Cotton, executive director of the Pyschological Center, which has 14 locations that also help individuals and families involved in addiction.

Different family and peer factors affect the way an individual responds to the temptation of drugs. Individuals who are active and goal-oriented are less willing to pay the physically damaging and criminal consequences drugs can extact.

People with high self-esteem are less likely to be victimized by drugs, say experts.

"Very few people are told at an early age that life is difficult and all human beings experience pain and fear," said Mr. Cotton.

Thinking skills that strengthen a child's ego and teach the child to cope with anxiety, pressure and pain,

(Continued on Page 20)

Gifted Program Makes Comeback

By Lisa A. Boudreau

The reintroduction of Andover's gifted and talented program drew criticism from the local president of the Massachusetts Teacher Association.

Sheila Eckoff says now is not the time to spend $20,807 on the extended learning program, brought back after an almost five-year hiatus. Ms. Eckoff raised concerns about spending the money in what she called "austere" financial times in educational funding.

"I'm highly concerned with the $570,000 cut from the budget," Ms. Eckoff said, "and along with the awareness of further cuts and decreases in staffing, with the increases in staff stipends and new staff post, that we are starting something we can't do."

Extended learning and $20,807 already earmarked for the program were unanamimously approved by the School Committee at its Tuesday night meeting.

> 'I'm highly concerned with the $570,000 cut from the budget, and along with the awareness of further cuts and decreases in staffing...that we are starting something we can't do.'
>
> Sheila Eckoff
> Mass. Teachers Association

Almost five years ago the program took a 100-percent budget cut and was disbanded pending further study and revamping. Last year the reworked program was supposed to be part of the School Committee's master plan but was postponed because of delays in implementing other master plan iniatives.

In the past the program has drawn fire from critics who complained that its separation of participating students caused elitism and alienation. The reworked program has more to offer, incorporating activities that can benefit all students, says Eileen Woods, principal of Sanborn Elementary School and enrichment specialist.

The program will be implemented at the third-grade level and will use the expertise of enrichment specialists, classroom teachers and teachers of other disciplines. The new enrichment model will incorporate three levels of student participation.

The first two levels are geared to include regular classroom enrichment, and the third level to provide activities for those students who exhibit a good attention span and creativity.

Gabriel Prawcan sits and watches as people file through The Park looking for just the right piece of art work.

Last week's rainy weather gave way to sunny skies on the one day it mattered most. Saturday's Art in the Park show drew one of its largest crowds ever as artists from all over the New England area and beyond gathered on the damp grass with their tents and fold-up walls.

Starting the day off right are the Donahues and the Crawfords. The two Andover families came to the Art in the Park celebration to enjoy a day in the sun and to see the newest works of some current artists.

Artists Guild Paints Town Red And Other Colors Too

The Andovers Artists Guild's 15th annual Art in the Park show Saturday went off without a hitch, said Judy Lee, the group's publicity chairman.

Thirteen awards were presented in watercolor, pastel, acrylic, photography, oil and graphics categories.

Andover artists winning awards were Kristina Trott and Carol Boileau. Other Andover artists displaying their work were Bette Wasserboehr, Robert Stephen, James Eisenhoure, Rich Oberic, Linda Shukri, Paula Gronquist, Sue Ann Hodges, Dot Starkweather, Ruth Ruskin, Doris Peterson, Karen Harris and Susan Hall.

Winning silver medals, gift certificates and first-, second- and third-place ribbons were Jack Standish of West Newton; Janet Perservick, East Greenwich, R.I.; Donald Whittemore, Salem, N.H.; Susan Motta, Kennebunk, Maine; Ardys Arlin, Rochester, N.H.; Carol Carmelio, Lexington; Peter Meehan, Philips, Maine; Gina Berthiaume, Lawrence; and Monique Sokellarios, Nashua, N.H.

The artists said they were pleased with the brisk selling of their work, according to Ms. Lee.

Also among the more than 100 artists were Arthur S. Vaughn and Ann Albert of North Andover; Patricia Conway, Ida DiMaggio and Diane Maroun, Methuen; and Christine Soucey and Henry Szymansky, Lawrence.

Charlene Goldfinch checks on her acrylic abstract drawings, which she brought all the way from Lexington to enter in the Andovers Artists Guild's annual Art in the Park.

Jay Geary, 2, of Andover seems to be pondering the eternal question: "What is art?"

Townsman photos by Matthew Sapienza

Local artist J n Eisenhaure of Andover took second place i the Art in the Park scu ture competition.

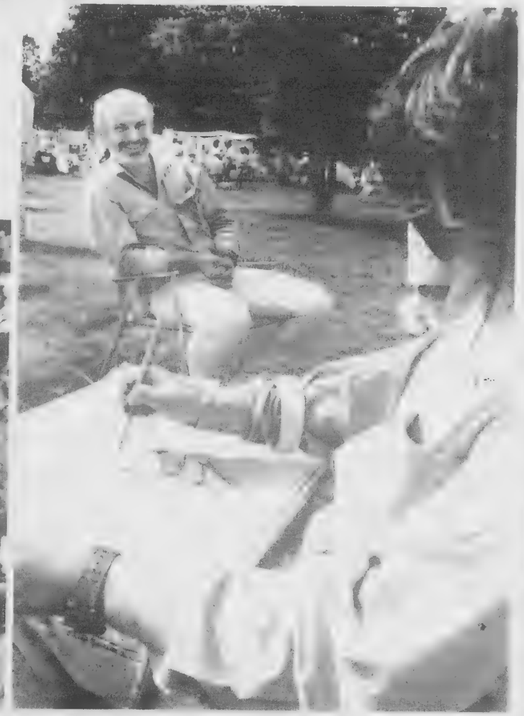

Gina Berthiare draws a caricature of Jack Brady.

OPINION

Collins Center Moving In Direction Of Resolution

Controversies surrounding the J. Everett Collins Center for the Performing Arts seem to be getting resolved, or at least those involved with the facility seem to be moving in the proper direction to satisfy those who have raised questions about its operation.

The main problems were public access and rates charged Andover groups to use the facility, as well as the salary paid the director of the center.

The salary matter was resolved a week ago when the Andover Endowment for the Arts reached a one-year agreement on a contract with managing director Glen Gulezian at a salary of $106,000 annually, the same amount as the previous year.

The salary matter probably will remain steeped in controversy, but is it justified?

Suffice to note that the figure was provided by endowment board member Jared S.A. Clark, who surveyed five other communities with similar facilities. He found the figure to be on a par with the others.

Mr. Clark, it should be noted, has more than just a passing interest in the Collins Center. He was the town manager when the center—along with a new school and school additions—was built.

He was also a prime mover in the creation of the AEA with the intent of bringing to the community good professional entertainment, which has been accomplished over the past six years.

The AEA is charged with overseeing the Collins Center operations and to ensure that the town does not incur any cost or indebtedness. This also has been accomplished. There have been deficits the past few years, but the town has never been asked to underwrite any costs or make up the difference.

Some of the deficits have come from last-minute cancellations by performers, over which no one has control.

As for public access by Andover groups to the facility, a special study committee has been appointed and has been working since June under the chairmanship of School Committeeman Andres Salazar to resolve such issues as fee schedules and rehearsal allowances.

The group's report is due at the beginning of next month and should be an interesting conclusion to the controversy, based on reports emanating from committee meetings.

It would seem that amicable arrangements may be reached and that the Andover Theatre Company may be first to test the waters.

All of this, then, is pointed in the proper direction.

The Collins Center should be considered as a prime Andover asset, bringing, as it does, cultural opportunities for not only Andover residents, but others in the area as well.

Every effort should be made to assure its continued existence.

Bricks Don't Make Education

The attitude of parents of youngsters scheduled to attend the Shawsheen Extended Day Program is to be applauded, if the comments of Jane Nosbusch are representative.

Faced with a delay in opening due to several factors, the youngsters have been housed in the Shawsheen School gym.

While there is temporary inconvenience, Mrs. Nosbusch pointed out, "It's not the walls or the physical setting that makes the SHED program what it is. It's what the team of people bring to it that makes the program as wonderful as it is."

The SHED program and its proponents have had a difficult and controversial year.

Compelled to vacate Shawsheen School classrooms because of public-school overcrowding, the SHED advocates came up with a plan to place a portable classroom on the town-owned Shawsheen grounds.

The proposal went before town meeting to be funded by the community with the money repayable by those conducting the program.

It faced an uphill battle at town meeting but was finally approved.

The portable classroom was ordered, but like all projects, delays were encountered.

There have also been some difficulties in getting utility lines and other portions of the project completed.

But things seem to be moving forward now, and SHED should be in its new quarters soon.

Meanwhile, the children are being accommodated in the Shawsheen gym.

And apparently their parents have adopted the proper philosophy, based on Mrs. Nosbusch's commentary and one subscribed to here, namely that bricks and mortar do not make for proper education. Caring professional educators spell success of the program.

DOWN THE YEARS

100 Years Ago — September 1889

The Democratic voters will hold their Caucus to elect delegates to the several Conventions, next Monday evening at 8 o'clock, in the Town Hall. A large attendance is desired.

The Andover Woman Suffrage Club will hod a parlor meeting at the house of its president, Dr. Sanborn, this (Friday) evening at 7 o'clock. All persons interested in this cause, whether member of the club or not, are cordially invited to be present.

The farmers will hope for pleasant weather next Tuesday and Wednesday, the occassion of th 69th annual exhibition of the Essex Agricultural Society at Beverly. Special tickets on the Boston & Maine will be at reduced rates, good for Sept. 23, 24, 25, and 26.

Hon. Dexter Richards, of Newport, N.H., has given $2500 to the Ludlow, Vt., Academy. Mr. Richards is the father of Mrs. Prof. Gile of this town.

Elizabeth Stuart Phelps Ward has been writing a story whose scenes are laid in the time of Christ. Her husband assisted her. She is also writing a story of the time of Daniel.

Real estate agent Bean has sold the Hard property in Frye Village, which has been used for the past few years as a summer residence by L.H. Bosworth of Lawrence, to George Mander.

Last Saturday a picked nine from West Parish played a game of ball with the Tewksbury Centres, the former being vic-

(Continued on Page 43)

Bill Dalton: A Good Sport

Despite the renovation of Old Town Hall, the restoration of Memorial Hall Library and the careful work of its historical society, Andover will surely lose its face to the grinding jaws of time.

Time specializes in large-scale makeover jobs. Time, the Grand Cosmetologist, creates a new downtown at least every other generation as businesses expire and are replaced with the next breath. Ugly blemishes like the old textile mills disappear and become exciting new opportunities to own a townhouse or turn into corporate headquarters for 800.

This is called progress or development and it is (n)either good or bad. That decision belongs to the next generation, which then makes its own changes as time moseys on.

The important thing to realize is that buildings don't have the staying power of people and their words and deeds.

This is why people like William J. Dalton will maintain a presence in Andover long after their mortal form passes away.

One of the best athletes in the history of Greater Lawrence, Bill Dalton was a special part of an era. How special? Try this contrast between modern-day sports and early 20th-century athletics.

After a hugely successful career at Punchard High School, where he anchored second base and batted an incredible .650, after graduating in 1920, Mr. Dalton had a chance to sign with the Red Sox.

In 1989, this would be the key to the vault. He probably would've earned a six-figure signing bonus, a house in Andover and other untold riches.

But in those days, in the public mind, a professional athletic career was about as savory as acting. Or journalism. His mom said no, and although he claimed not to regret it, Bill Dalton never got his shot.

But Boston's loss was the Merrimack Valley's gain as Mr. Dalton went on to star for semi-pro teams in baseball, hockey and even wound up going a few rounds as an amateur boxer.

This was long before slo-mo, instant replay and *Monday Night Football*. A local sports hero in those days didn't compete for time on the 11 o'clock news. They were the news. And for two decades, Bill Dalton dominated sports in the Valley, winding up one of the first inductees in the Punchard/Andover High School Hall of Fame.

Now he is gone, a vivid memory in the minds of those who lived in the era, a name that takes its place in the precious living history of Andover.

PUBLIC FORUM

Art Guild Says Thanks To Town

To The Editor Of The TOWNSMAN:

The Andover Artists Guild wishes to express our appreciation to the departments of Parks and Maintenance and Community Services for their cooperation in making Art in the Park possible.

Acknowledgement is also gratefully made to local business that contributed prize awards. Included were Andover Bookstore in Olde Andover Village, Andover Gallery of Framing at 68 Park St., Geometrics Gallery Inc. at 100 School St., Frames Unlimited at Shawsheen Plaza, Bel Canto restaurant on Main Street and Gray Goose Art Supplies at 38 Pearson St. Prizes were also provided by Andover Photo at 27 Barnard St. and the Uptown Gallery at 90 Main St.

We thank Andover ABC for supplying the food concession, Chet Harnden for his music and Sue Nelson of Balloon Fantasy for the balloons on the bandstand.

Elaine Meisinger, Chairman
Andovers Artists Guild
Art in the Park

P.O. Parking Lot Too Small For Use

To The Editor Of The TOWNSMAN:

I think it is time to write you and everyone in and near the good old town about the traffic and parking conditions at the very fine, very new U.S. Post Office.

I am sure that about anyone who has had the nerve to try to stop at the post office knows what it is like.

I have not heard many complainers, for a wonder—but I am one. What a traffic jam at busy hours; traffic on Stevens Street is tied up back to North Main Street.

Nobody can move for maybe five minutes. Nobody can get in or out of the post office's very small parking area. What to do? What can be done? Did they build the fine post office too big and leave too small a parking place?

Am I the only one to say anything like this of the beautiful new government building?

J. McClellan
South Andover

Your Two Cents

If you have an opinion to voice, write a letter to the editor.

Please type and double space your letter and include your phone number and address, in case the editors have questions.

Drop it off at The TOWNSMAN's offices at 89 North Main St. or put it in the mail at P.O. Box 1986, Andover, Mass. 01810.

Down The Years

(Continued from Page 42)

torious to the tune of 14 to 10. The batteries were A. Boutwell and Cutler for Andover, and Cosgrove and McNabb for Tewksbury. The features of the game were the stick-work of Andover's team and the strike outs of their opponents.

75 Years Ago — September 1914

Mrs. Scott Shattuck of Hartigan court is quite ill at her home.

Miss Lucretia Lowe, Abbot 1914, will enter Radcliffe college this fall.

Miss Alice Coutts and Miss Jean Birnie are at Truro, Cape Cod, for the week.

Miss Helen Higgins of High street left this week for her second year in Jackson college.

George D. Lawson of the Smith & Dove plant is enjoying a two weeks' vacation.

The sermon at the Free church next Sunday morning will be preached by Rev. Clark Carter.

Miss Nellie Reynolds of the local telephone office has been transferred to Walpole for a month.

Judge Charles U. Bell and family are occupying their Andover home after a summer at Kennebunk Beach.

Mrs. Henry R. Newcomb of New York City is visiting Mr. and Mrs. Joseph F. Cole on Chestnut street.

Mr. and Mrs. Benjamin B. Tuttle have removed from Haverhill to Andover and are residing on Morton street.

David Young of Valpey's market, who has been abroad this summer, sailed for home last Friday. He is expected Sunday.

Mr. and Mrs. William G. Brown have returned from a vacation spent at Lebanon, N.H., to their home on Main street after a vacation spent at Pine Point, Maine.

Miss Clara Miller has returned to her home in Brooklyn, N.Y., after a two weeks' visit with her sister, Mrs. E.E. Hammond.

J. Harry Playdon is one of the judges of the vegetables exhibit at the Wakefield Reading Fair being held this week in Reading.

Dr. Claude M. Fuess of the P.A. Faculty, is back in town with his family after a summer spent at Little Boars Head, N.H.

50 Years Ago — September 1939

His experience as a teacher for the past two years at Yale-in-China has given Edward Vose Gulick a keen insight into the lives of the Chinese people, their desire for progress, their struggle against poverty and the increasing influence of Japan and Russia.

At a tea at the home of his mother, Mrs. Myron E. Gutterson on Chestnut street, Saturday, Mr. Gulick related some of his experiences to about fifty guests.

A freshman entering a University in China not only must worry about the whereabouts of classrooms, dormitories, etc., but also the wherabouts of the University itself. "Three of the big universities in Peking," Mr. Gulick said, "had to be moved from 700 to 1,000 miles westward." But the complications which the students and faculty have to overcome in being hurriedly shifted from one place to another, are no more deterring to the pursuit of education than lack of money.

Mr. Gulick will be a resident counsellor at Yale this year, having charge of 15 freshmen, and at the same time he will study at the graduate school, majoring in history.

Mrs. Joseph A. Smart of 119 Main street received the best wishes of friends and relatives last Friday when she celebrated her ninetieth birthday. Mrs. Smart is another one of our "oldest" citizens of whom the town is so proud, and her daily activities in her home and garden indicate a youthfulness that has nothing to do with birthdays.

She received many cards and lovely bouquets of flowers in honor of the day.

The future of Andover's Knights of Columbus, whether it will continue or disband with members who wish joining the Lawrence council, is to be decided next Wednesday evening at a special meeting in the Park street rooms. Special agent John F. Daily will be present.

If the Council decides to discontinue, it will be another in a long list of fraternal organizations which have fallen by the wayside because of the many other attractions in today's life.

At one time the Council was a very strong group, with a home of its own on Chestnut street right behind the Andover Savings Bank which has now been con-

(Continued on Page 62)

85%

Of Andover receives the **TOWNSMAN** in the mail every Thursday. To subscribe, place a 'classified' or to reserve display advertising space for your business or service please call:

475-1943

ANDOVER TOWNSMAN

Come Take Advantage Of Us!!

We Are Offering You

6-WEEK MEDIFAST PROGRAMS FOR
$125.00 OFF Reg. Price
NUTRI-SCREEN FOR
$25.00 OFF Reg. Price
FAT CALIBRATIONS FOR
$5.00 Off Reg. Price

OFFER EXPIRES SEPTEMBER 30, 1989
For The Next 2 Weeks We Will Offer Free Prize Drawings

RWLC

RAPID WEIGHT LOSS CLINIC
'THE MEDICAL SOLUTION'
FREE CONSULTATION — PHYSICIAN SUPERVISED

NEWBURYPORT 462-0465 | PEABODY 535-2636 | NORTH ANDOVER 683-6039

For Those Of Us Who Are Older

Registration for classes at the Andover Senior Center will end Friday, Sept. 22, at 4 p.m. Only classes that meet their minimum class size by Friday will be held. Spaces still remain in many classes. Don't miss your chance to enjoy line dancing, calligraphy, oil painting, needle-art and other courses this fall; sign up today.

A complete listing of Senior Center classes and activities is available at town hall, Memorial Hall Library, elderly housing and the Senior Center. A complete listing of activities can be mailed to residents age 60 and older who call 470-3830.

On Monday, Sept. 25, you can take an armchair tour of Italy with Mr. and Mrs. Donald Hayes of Andover. The armchair travel series begins at 1:30 p.m.

Many Senior Center activities are held on a weekly basis and offer you the opportunity to meet with other residents your age and enjoy socialization, friendship and good conversation. Some of these activities include pokeno on Wednesday afternoons at 1:30 p.m. This variation of bingo lets you test your luck while getting out of the house. Friday afternoons you can enjoy bingo with a friendly group who enjoy each other's company as much as the excitement of the game. Admission to bingo begins at 1 p.m. for Andover residents. Non-residents are admitted on a space-available basis starting at 1:15 p.m.

Andover public health nurses conduct weekly blood pressure clinics every Wednesday from 2 to 3 p.m. at the Senior Center. These weekly clinics will be held the first Tuesday of every month from 2 to 4 p.m. The October clinic is already filled. Appointments are now being taken for the Nov. 7 clinic. The cost for this finger-stick cholesterol test is $3 for Andover residents. Due to the demand for the test and the limited number of appointments, the test must be limited to Andover residents only.

Bridge enthusiasts have two opportuni-

(Continued on Page 45)

FALL PLANTING TIME

GRAY & COLE NURSERY INC

Open Mon.-Sat.
372-4780

mna

Rt. 125 HAVERHILL
AT THE NORTH ANDOVER LINE
½ MILE NORTH OF AT&T

State Law Recommends Annual Pumping

ABL SEPTIC PUMPERS

Septic Tanks Pumped Out

Special For The Week
Residential Tanks
$125

Save Now Before Pumping Fees Increase

BILL HICKEY
470-0760

P.O. BOX 82BV
ANDOVER, MA 01810

Coming October 26 in the *Townsman*
1989 - 1990 Town of Andover

MUNICIPAL GUIDE

A Special Supplement

The ANDOVER TOWNSMAN Municipal Guide is designed annually to help residents understand who runs their town and what their respective departments are responsible for.

The Guide covers officials, committees and departments including: Town Clerk, Finance and Budget, Assessors, Collector/Treasurer, School Committee and Superintendent, Police and Fire Departments, Community Development and Planning, Planning Board, Building Inspector, Zoning Board of Appeals, Conservation, Board of Health, Public Works, Municipal Maintenance, Community Services and Libraries.

ADVERTISERS:

Take advantage of this exceptional opportunity to present your advertising message to our readers.

Advertising Deadline: October 18

For further information or space reservations call:

475-1943

ANDOVER TOWNSMAN

Senior Center

(Continued from Page 44)

ties to play weekly at the Senior Center. On Monday from 9:30 a.m. to 1:30 p.m. Gloria Gottsfield conducts duplicate bridge. Players compete using pre-dealt boards in this American Contract Bridge League affiliated game.

On Tuesday morning from 10 a.m. to noon people play a less structured version of bridge. The informal Tuesday games require a knowledge of bridge but are conducted in a less formal setting with socialization, not competition, the main objective of our players. If you enjoy bridge, the Senior Center is always looking for a fourth.

A popular weekly activity at the center is the film series. On Thursday afternoons at 1 p.m. and Friday mornings at 9:30 a.m. you can enjoy old and new film favorites on a 50-inch screen. A complete list of films is now available at the Senior Center.

Support groups are popular activities that are offered on a regular basis at the Senior Center. The care and support of others who share your experiences can help you cope with many of the stresses of life.

Andover's Parkinson's disease support group offers information to victims and care-givers. The group meets the first Monday of every month from 1 to 3 p.m. The speaker on Monday, Oct. 2, will be Dr. Roger Paradis.

Alzheimer's disease can be more devastating to the family and caregivers than it is to the victim, who is often unaware of the progress of this disease. The Andover Alzheimer's support group offers educational information and caregiver support the first Thursday of every month at 7 p.m. The next meeting will be held on Thursday, Oct. 5.

Alcholics Anonymous meets every Thursday at 7:30 p.m. at the Senior Center. Transportation to this meeting is available by calling 470-3830.

Many of the programs and services available to Andover's older residents depend on donations. Fundraising events cover the cost of many Senior Center activities. The proceeds of the annual Council on Aging Golf Tournament will be used to purchase Lifeguard units to expand the availability of this program in Andover.

On Sunday, Oct. 15, the second annual Council on Aging fashion show will be held at the Andover Marriott. Local shops participating in this event include the Vena Coco Collection, Abbey Bridal, Ginny's and Madeline and Pollard. Tickets for this event, which supports the annual senior citizens' prom, are on sale now for $25 at the Senior Center and the participating shops. Call 470-3830 for information.

The Professionals' Page

ACCOUNTANTS-CERTIFIED PUBLIC

TOSCANO & ARDITO, P.C.
Certified Public Accountants
2 Dundee Park
Andover 475-3577

HOME CARE

"Care for your loved one at HOME."
Let our experience Health care staff help design the program for assistance that meets your needs!
HOMECARE, INC.
One Union St., Andover
(508) 474-0207
Affiliated with Visiting Nurse Association HomeCare and Merrimack Valley Hospice

LAWYERS

ATTORNEY
MICHAEL E. LOMBARD
Real Estate Conveyancing
• Residential & Commercial
• Approved Attorney - Banks, Mortgage Co., Title Ins. Co
• Purchase & Sale Agreement/Closings/Refinances
Probate
• Administration of Estates
• Wills & Trusts
11 Chestnut Street, Andover
(508) 475-1518

OBSTETRICS & GYNECOLOGY

OBSTETRICS and GYNECOLOGY ASSOC.
JAVED I. SIDDIQI, M.D.
MENG Y. HUANG, M.D.
accepting new patients for maternity & gynecological care from most HMO insurances
Immediate appointments available by calling our office at (508) 685-2700
100 Milk St., Suite 120, Methuen
(across from the Methuen Mall)

CHILD CARE

WE HAVE YOUR NANNY
• Located on the North Shore
• Active Nanny Network
• Family Support Program
• Full Year Commitments
• Personalized Service
ONE ON ONE, Inc. of ANDOVER
Est. 1985 475-3679

LAWYERS

DEBRIE S. BOLAN
General Practice of Law
Concentrations in
Domestic & Family
Commercial & Bankruptcy
683-5972
36 Lawrence St., Lawrence

D. S. TERRANOVA
Attorney At Law
Concentrating in:
• Real Estate Closings & Financing
• Estate Planning & Settlement
• Civil Litigation
One Elm Square
Andover
475-3016

PODIATRY

ANDOVER PODIATRY ASSOC.
• Podiatric Medicine
• Foot Surgery
Richard S. Cotton, D.P.M.P.C.
Jonathan D. Kaplan, D.P.M.
11 Chestnut St.
Andover 475-1313

EMPLOYMENT AGENCY

"Let Our Experience Work For You"
ANDOVER PERSONNEL
Permanent and Temporary
OFFICE SUPPORT & PROFESSIONAL PLACEMENT SPECIALISTS
• Over 20 Years Experience
• We Are Exclusively Employer Paid
ONE ELM SQUARE
Suite 2-A
Andover
475-8833

ATTY. HENRY T. DOHERTY III
All Matters Involving
Real Estate
Mortgages
Re-Financing
Doherty Law Offices
687-7700
73A Winthrop Ave., So. Lawrence

ROBERT F. KELLEY
ATTORNEY AT LAW
Full Range of Legal Services Available
PACKARD PROFESSIONAL CENTRE
SUITE 24, 130 PARKER ST.
(RTE. 114) LAWRENCE, MA
688-6900
Res. 21 William St., Andover, MA

RADIOLOGY

Valley Radiology Inc
MICHAEL G. KINSELLA, M.D.
Specializing In
Low-Dose Mammography
140 Haverhill St., Andover
475-5105

HOME CARE

geriatric assistance inc.
• Home Care
• Assistance In Nursing Home Placement
• Respite/Support Services
Doreen Correnti, R.N., N.H.A.
89 N. Main St., Andover 2nd Floor
470-2333

ATTY. LEAH M. DOHERTY
All Matters Involving
Divorce
Custody
Probate
Doherty Law Offices
687-7700
73A Winthrop St., So. Lawrence

SOBIL & BYERS
Attorneys At Law
ARTHUR S. SOBIL, Esquire
Specializing in real estate closings, estates, wills and trusts, personal injury and automobile tort
PHILIP J. BYERS, Esquire
Specializing in divorce, guardianships, civil and criminal litigation
PAUL M. GALLO, Esquire
Specializing in real estate closings and landlord and tenant litigation
316 Essex St. Lawrence
(508) 686-7906

The professionals on this page have chosen to be listed according to the service they provide. This is not intended to be a complete guide to area professionals.

ATTENTION PROFESSIONALS
Give Your Professional Practice High Visibility In Andover With A Listing On This Page
For Information Call: 475-1943

SPORTING LIFE

Top-Rated Chelmsford Defeats Warriors On Opening Night

By Rick Harrison

For three and a half quarters the Andover High School football team stayed within one break of an upset victory over Chelmsford, the top-rated team in Eastern Mass. Division 2 pre-season polls.

But the Lions pulled a surprise reverse that resulted in a 62-yard touchdown pass with less than five minutes to play, sealing an opening-night 19-6 victory over the Golden Warriors before approximately 1,000 fans last Friday at Lovely Field.

Although Chelmsford dominated the game statistically from start to finish, piling up 305 total yards to Andover's 95, the Warriors gave the visitors a scare and must be encouraged by their overall performance.

The victory was the 22nd in the last 23 league games for CHS, the EMass. Division 2 Super Bowl champion in 1987 and just one loss (19-14 to Dracut) from qualifying again last year.

Highlights for Andover were a perfectly executed 66-yard touchdown drive on its first possession of the season, a tough defensive effort that included hard-nosed efforts by Joe Marinaro, Joe Licata, Glen Driscoll, Dave Tucker, Dave Blank, Erik Greenstein, Pete Reming, Stefan Fodor and Ryan Beal.

John Thompson contributed an excellent all-around performance, picking up where he left off last fall with four pass receptions for 51 yards and a pass interception at the goal line on the final play of the first half.

Jeff Ring and Tucker ran hard, Ring gaining 30 yards and Tucker scoring the lone touchdown on a three-yard burst.

Senior Pat Finn was the starting quarterback and completed 6-of-12 for 68 yards. Matt Perry connected on an option pass, and Thompson also pitched a pair of option aerials (one 15-yard strike was nullified by a holding penalty).

"Andover is a much-improved team over last year," offered Chelmsford head Coach Tom Caito. "Dick Collins always fields a tough, competitive group of kids, and they'll surprise some people before the season's over."

"They're 100 percent better defensively than last year," said Lions' noseguard, Mike Lupoli, who produced a pair of key fourth-period quarterback sacks to blunt AHS drives. "It seems to me their will to win is a lot stronger."

"We knew they'd be an excellent team," added Tom Caito, Jr., the Lions' quarterback-defensive back, who is rated among the top 100 high school players in the country by several national publications.

"The first Veer we ran I knew they weren't going to let us outside, so I went to Mercuri on the option and he came through."

Mike Mercuri, the Lions' senior tailback, finished with 147 yards rushing and one touchdown in 21 carries.

"We're not a one-dimensional team this year," noted Caito. "You can't just shut Thomas (QB) down and beat us."

The younger Caito also had praise for Thompson.

"He's a tremendous athlete and a very tough receiver to cover. He has great hands and he can jump. He made two of the best catches I've ever seen in my life tonight."

Fast Start

The game got off to a rapid start as impressive scoring drives were mounted on the first three series.

Chelmsford marched 63 yards on 11 plays after the opening kickoff.

Mercuri carried the first six times for 30 yards, and Rob Bouley slithered 19 yards on a left-end sweep for a first down at the nine.

The Warriors' defense then stiffened, a key second-down stick by Joe Licata forcing the Lions into a fourth-and-goal situation at the five.

But QB Caito responded with a dancing jitterbug run around left end for the touchdown.

Mark Abbott toed the conversion, and the visitors led 7-0 at 4:59 of the quarter.

Andover followed with its only sustained drive of the evening, moving 66 yards in 11 plays after Jeff Ring's 20-yard kickoff return.

Finn launched a 27-yard missile to Thompson on the very first play of the season, and three formations later hit Ring with a 13-yard toss to the Lions' 28.

Ring clicked off six yards, Dave Tucker hit the middle of the line twice for nine yards to the 13, and another four-yard burst by Tucker advanced the ball to the nine.

Finn kept the drive alive with a clutch fourth-down push pass to Thompson at the three, and Tucker then slammed across for the TD.

Albie Minichiello's attempted PAT was blocked as Chelmsford retained a slim 7-6 advantage.

Ball Control

The Lions delivered again on their second possession, marching 82 yards in nine plays following Thompson's kickoff.

Mercuri, who had 103 of his yards in the opening half, ripped off 48 yards in six carries during this drive.

Bouley (60 yards in 16 carries) added a 17-yard sprint, Caito hit tight end Chris Childs with a 14-yard pass, and Mercuri eventually skirted the right side and sped nine yards for the touchdown.

The conversion failed, but the Lions had opened a 13-6 lead.

Chelmsford played ball control the rest of the half, limiting Andover to eight plays (six runs, two punts) over the final eight minutes of the second period.

The Lions short-circuited themselves on two additional scoring chances in the half, the first stalled by a clipping penalty at the Andover 27 and the second halted by John Thompson's goal-line interception on the last play.

Andover's only two first downs of the second half came on its initial drive, Matt Perry hitting Brian Donnellan with an eight-yard pass and Finn finding Thompson with a nine-yard flip.

But the march bogged down at the Lions' 44 after three passes (one block, one incomplete) gained just four yards.

Finn, who averaged 33 yards for four punts, boomed a 44-yarder into the end zone on this occasion.

Neither team threatened the rest of the third quarter, Finn and Chelmsford punter Mike Mercuri trading spiralling 52- and 46-yard kicks.

Touchdown Bomb

The first of Mike Lupoli's two sacks stopped Andover's initial drive of the fourth period.

"We made a couple small defensive changes in the middle at halftime," explained Lupoli. "We knew they had to pass because they were behind. He (Finn) is a rollout rather than a dropback passer, so the coaches told me to rush from the outside to put on some pressure.

"I was lucky enough to get to the quarterback a couple times, but our defensive backs helped a lot with their tight coverage," added Lupoli.

The back-breaking reverse came with 4:44 to play, several minutes after Thompson almost picked off another Caito pass at the Chelmsford 25 yard line.

Wide receiver and backup QB Dave Saviano launched the ball to Chris Childs, who was open by 10 yards at the AHS 30. He made the grab and slipped one tackle at the 15 before collapsing in the end zone.

"It was just a simple reverse," said coach Caito. "But Saviano is a tremendous athlete. He was our starting quarterback a couple years ago until we switched to the option which is better suited to Thomas' skills."

"Dave (Saviano) can throw the ball 70 yards on the fly," added quarterback Caito. "Hey, I don't care if I end up with minus 20 yards. The 'W' is what matters most."

One again the conversion came up short, keeping the score at 19-6.

The Warriors' final possession ended with 2:14 to play after a holding penalty nullified a 15-yard Thompson-to-Brett Hammond pass completion, Lupoli sacked Finn for an 11-yard loss, Jeff Ring gained 11 yards on a draw, a pass fell incomplete and a fourth-down toss to Thompson covered just nine yards.

Chelmsford took over at the Andover 30 and, sparked by Mercuri's 19-yard run, brought the ball to the one-yard line as time expired.

Wrapup

The Golden Warriors lost a key player on the seventh play of the game, two-way lineman Paul Lembo going down with an injury to his right leg.

(Continued on Page 57)

Photo by Jerry Bligh

Andover Co-Capt. John Thompson goes for the ball in Friday night's game against a tough Chelmsford team. The Lions pulled a surprise reverse that resulted in their opening-night defeat of the Warriors.

Soccer Teams Net Victories

By Rick Harrison

The Andover High girls' and boys' soccer teams were up to their old tricks last week, as both opened with a pair of Merrimack Valley Conference victories.

The Lady Warriors (2-0-0), who blanked Chelmsford 2-0 and then trimmed Billerica 3-1, also learned that they have been ranked third in New England and 14th in the entire nation.

The New England poll, which placed Andover behind Bay State schools Marlboro and Newton North, was released by an independent panel of coaches, while the national survey was published in USA Today.

"This is the first time we've ever been ranked (in a poll that covered a wide area)," said Coach Dick Loschi. "It's nice, but the pressure is just an additional burden we don't need. I'm trying to convince the girls not to even think about it."

The AHS boys' soccer team (2-1-0) opened by extracting a measure of revenge on recent nemesis Dracut, 3-1, and then pounding Haverhill 6-0.

Andover, which has never backed away when it comes to scheduling tough non-league opponents, also dropped a 3-0 decision to powerful St. John's Prep of Danvers this past Monday.

The girls' volleyball crew (1-1) started off with a 2-0 loss to Billerica, then bounced back with a 2-1 triumph over Lowell.

In other fall season-opening action at AHS last week, the girls' swim team (0-1-0) faced a powerhouse Lowell squad and dropped a 98-74 dual meet decision, the golf squad (0-2-0) bowed twice to Chelmsford (7½-4½) and five-time defending league champ Haverhill (9-3), and the field hockey team (0-1-0) was thumped 9-0 by Tyngsboro.

The boys' and girls' cross country squads (0-0-0) were scheduled to begin yesterday.

Girls' Soccer

It took the two-time defending Merrimack Valley Conference champs, who have never lost a league game, one half to get untracked in the 2-0 triumph over Chelmsford under the lights at Lovely Field.

"We had to shake the cobwebs and get rid of the first-game nerves," said Coach Loschi. "Every team we play is looking to cut us down. Andover and Winchester are the teams to beat in the north, and Newton in the south.

"The girls are going to have to live with the talk and the pressure."

The first half was scoreless against Chelmsford, but second-half goals by senior forward Erin Lynch and junior forward Anne Murnane loosened the Warriors up.

Senior midfielder Jodi Saunders assisted on Lynch's game-winner, a play that incorporated a technique Loschi is trying to instill in his troops.

"Erin bodied the ball in by trapping it on her body and running it into the net, instead of trying to settle it and then shoot," explained Loschi.

Lisa Allen set up the insurance tally, a bouncing ball that Murnane volleyed out of the air.

Co-Capt. Nicole "Ace" Ricci, no stranger to shutouts, posted her first of the '89 season by making four saves in the Lady Warriors' net.

Loschi also cited the fine defensive play of senior fullback Michelle DeStefano, sophomore fullback Amy Heseltine, junior forward Nicole Angelos and junior halfback Darlene Prochniak.

"Heseltine and Angelos are new to the varsity," said Loschi, "and it's already obvious both will be positive additions."

Andover surrendered its first goal to an MVC opponent ever, on a questionable penalty shot rebound, but still had more

(Continued on Page 51)

Dance is for Every Body!
Let it be yours.
Offering classes in PRE SCHOOL • BALLET • JAZZ • TAP • MODERN and workshops in JAZZ 'N CISE • BALLROOM • MOMS & TOTS • THEATRE ARTS • GYMNASTICS & MORE for ADULTS, TEENS & CHILDREN of all ages and levels
Reserve your place!
FOR INFORMATION, REGISTRATION & BROCHURE, CALL: 851-5552 or 851-2694
DONNA MICELI DANCE CENTER
Established 1967
Students have gone on to become:
• Performers with Boston Ballet, Danny Sloan Dance Co., Walt Disney Productions, night clubs, dance videos, theatre and WBZ TV-WLLH TV
• Teachers and directors of dance schools and college programs
• Recipients of dance scholarships to universities and professional schools including Alvin Ailey, Boston Conservatory, Gus Giordano, UMass-Amherst, SUNY-Purchase and Jacob's Pillow
• Winners of awards and titles for dance & choreography
Home of the YOUTH DANCE COMPANY & KID CO.
Center School, Pleasant St., Tewksbury, MA

ACE Hardware
This Week At Moynihan's
See The Beauty Of Fall Thru Andersen!
PICTURE UNITS
White permashield with screen
$679.67
BAYS
30° and 45
$860.07 $967.61
BOWS
$1,255.05
ACE BEST BUYS
69¢
-50¢
19¢
Ace Soft White Light Bulbs
1.00
-1.00
0.00
Ace Siliconized White Acrylic Caulk
7.37
7 pc. Workspace Set
SAVE 10% OFF ALL ROPE
WORK GLOVES
jersey gloves reg. $1.69 $1.39
Lined gloves $9.99
LANDSCAPING
USED RAILROAD TIES
$9.99 each
Treated LANDSCAPE TIMBERS
$9.99 Full Size 6"x6"x8'
Use these versatile timbers for borders, terraces
SALE ENDS SEPT. 27
MOYNIHAN LUMBER INC.
NORTH READING
164 Chestnut Street
North Reading, Ma 01864
(508)664-3310•944-8500
BEVERLY
82 River Street
Beverly, Ma 01915
(508) 927-0032
OPEN 7-5 MON.-SAT.
"WHEN YOU THINK HOME IMPROVEMENT THINK MOYNIHAN"
FREE DELIVERY

Settling Personal Injury Claims
Persons injured in accidents are often contacted directly by an insurance company and asked to give details of the accident or discuss settlement. Talking to an insurance adjuster yourself or settling your claim before you understand its true value can be a very costly mistake. It is wise to consult an attorney as soon as possible after the accident and to have your attorney assist you in responding to all questions concerning the accident.
Contact Ned E. Onerheim or John S. Wessler, who represent accident victims seeking compensation for their injuries.
NATHANSON, WESSLER & ONERHEIM
Attorneys at Law
375 Common Street, Lawrence, MA 01840
689-2789

On The Soccer Fields

Under 16 Division

By Nancy Risseeuw

Hawks 2-Lowell 1: Although Lowell had several good opportunities, the Hawks took over in the second half. Todd Cabagan passed through the defense to Anthony Russo, who booted in the goal for Andover.

Maurice Henderson, on a volley shot in front of the goal, scored the second goal, assisted by Jim Woodroffe and Jim Eckels. Lowell was shut out in the second half by goalie Tim Plankey.

Booters of the week: Ryan Morgan and Mark Baker

Lowell 4-Annilalators: The Annilalators scored their goal late in the first half. Assisted by Michelle Moray, Eileen Sweeney booted it in.

BOW: Deborah Valler, Mary Myers and Laura Wilson

Under 14 Division

Breakers 2-Medford 1: Lacking substitutes, the Breakers took an early lead with the goal scored by Catherine Kendrick, assisted by Andrea Wojtkun. In the second half, Medford came back with a goal.

The Breakers shot back with the winning goal, scored by Helen Sellers, assisted by Wojtkun.

BOW: Nina Zinicola, Jacklyn Escott and Jessica Banos

Mighty Dragons 1-Woburn 1: Mighty Dragon Stephanie Casey, assisted by Amy Wilkins, scored the goal to tie the game against Woburn in the first half. The second half remained scoreless.

BOW: Karen Simeone, Rachel Buonopane and Cheryl Battles

Strikers 5-Wakefield 1: Dominating the game, the Strikers scored most of their goals in the first half. Early on Jen Griffin, assisted by Kara Brady, scored the first goal.

Continuing on a roll, Buffy Sonntag booted one in with the help of Missy Famiglietti. Wakefield woke up and scored one late in the first half. In retailiation and unassisted, Griffin scored another one for the Strikers.

Ending the first half with another goal was Katie Jurdi assisted by Sonntag. The final blow to Wakefield came in the second half when Sara Marchessault scored.

BOW: Kristen Chaisson, Andrea Catagnzaro and Kim Kelley

Capitals 1-Medford 1: In this evenly matched game against Medford, under ideal weather conditions, the Capitals scored their tying goal in the second half of the game.

At the right corner of the net, Chris Cullen, assisted by Sean Croteau and Josh Hancock, booted one in.

BOW: Joe Hogarty, Ken Woods and Chris Rogers

Waltham 4-Bolts 2: The Bolts took over in the first half of this tough game when John Wiener, assisted by Eric Danis, booted one in. In the second half, on a breakaway, the second goal was scored by Eric Danis.

The goalies played a super game with their combined 13 saves, but, alas, Waltham took over in the second half.

BOW: Nate Roberts, Ron Hancock, Andy Goldstein and Peter Radocckia

Wakefield 4-Diplomats 1: Wakefield dominated the first half, but Andover came back early in the second half with a goal scored by Josh Goodman aided by Woody Sankar.

BOW: John Sullivan, Matt Walsh and Paul Krasnod

Sting II 3-Billerica 2: In a tight game, Andover scored the first goal with a great passing shot from Biff Hajj to Ryan Lisiak for the point. Continuing to control the ball into the second half Jeff Pothier scored for the Sting. The winning goal was booted in by Pothier assisted by Chris Tedrick.

BOW: Jon Germain, Josh Lewin and Andy Mayo

Raiders 6-North Reading 1: What a game! The Raiders began the game with a goal scored by David Wartman assisted by Matt Binda and Dan Hansberry. Continuing the rhythm, Dave Poulo, with the help of Dan Wartman, booted one in.

On a penalty shot, the next goal was scored by Lyle Morgan. Wrapping up the first half was a goal scored by Anthony Correnti assisted by Morgan.

The entire second half was played at the North Reading end with goals scored by Peter Gigliotti assisted by Dave Wartman and Scott Zink assisted by Dan Hansberry.

BOW: The entire team.

(Continued on Page 51)

Volleyball Loses To Billerica

By Rick Harrison

Andover volleyball encountered a buzzsaw in its opener as Billerica romped to 15-5, 15-8 victories en route to the sweep.

"We were jittery the first game but then played pretty well in game two," offered Coach George Sullivan. "In both games it went back and forth until it was about 5-5, and then Billerica put together two good runs. We pulled within 12-8 in

(Continued on Page 50)

MARV'S
Window Cleaning
Storm Windows
Domestic Cleaning
Janitorial Service
Paint Washed
Floor Washed & Wax
Call 682-6392

BACK PAIN?
Deep dull ache? Pinched nerve?
Slipped Disc?
Don't wait for the pain to go away.
Don't suffer and avoid possible:
- Lower back and leg pain
- Aching shoulders, arms and neck
- Headaches and dizziness
- Numbness and stiffness

WORKERS COMPENSATION and AUTO ACCIDENT INSURANCE provides for your treatment often with no out-of pocket expenses to you! Most group health insurance accepted
DeLORENZO CHIROPRACTIC OFFICE
15 Central Street, Andover, MA
475-5042

Fabulous Fall Wallcovering Sale

We've got you covered with Village.
What ever your style, Village wallcoverings has you covered from the sophisticated colors of Portofino to the twenty yard line with Village's Sport collection
Decorating with wallpaper is the easiest, most affordable way to change the look of your home. We make it even easier with the styles and selections of Village designs
village
Home of style and value.
CALCINA'S COLOR CENTER
Paint — Wallpaper and More
36A Park Street, Andover / 474-8873
Service Is Our Specialty
Mon.-Fri. 7:30-6; Sat. 8-5:30; Sun. Closed
Eves. By Appt. — FREE SHOP AT HOME SERVICE

Custom Woodproducts By *Yankee Woodworks*
Specializing in custom finish work, Built-in units, cabinets and furniture
Designed built, installed, repaired
Build in shop or with our new shop on wheels
E. Derry, N.H. 603-437-4717

Grand Opening 508-794-3132
MERRIMACK LANDING INC.
656 Lowell St., Rt. 110
Methuen, Mass. 01844
NOW OPEN
"GREAT CANADIAN CANOES"
Only Canoes with a Lifetime guarantee
Tackle and Bait
Boat and Canoe Rentals
Sales and Service
Boat Storage
Slip Rentals
6 am - 9 pm 7 days/week

MEET TALENT AT METROPOLITAN.

YUNG KOH
Account Representative
301 Edgewater Place
Suite 310
Wakefield, MA 01880
(617) 246-4116

YUNG KOH of Andover has been appointed Sales Representative by Metropolitan.
Chosen for knowledge and talent, this individual can greatly help you with all kinds of insurance planning—be it life, health, auto, home or retirement. So call today. At Metropolitan, it's our policy to offer you outstanding representatives.

GET MET. IT PAYS.
Metropolitan Life AND AFFILIATED COMPANIES
Metropolitan Life Insurance Company New York, N Y
Metropolitan Property and Liability Insurance Company, Warwick, R I

CONVENIENCE

That's what you get with a Paid-In-Advance subscription to

The Eagle-Tribune™

CONVENIENT: YOU deal directly with the Circulation Department, YOU receive a Notice Of Renewal prior to your expiration date, YOU receive an extended expiration date for vacation or missed papers!

FLEXIBLE: YOU get to choose from 3 easy subscription payment plans to receive The Eagle-Tribune 7 days a week for 13, 26 or 52 weeks, YOU can choose how you want to pay for your subscription, by check or by using your VISA or MASTERCARD. YOU can pay by mail or in person at one of our 3 office locations: 100 Turnpike St., North Andover; 320 Essex St., Lawrence or 52-54 Washington St., Haverhill.

SAVE TIME: YOU don't have to worry about setting money aside every week because The Eagle-Tribune will bill you for the payment plan you choose - and your copy of the bill is your receipt, YOU never have to worry again about when your carrier will come to your door to collect, YOU can still tip your carrier for providing good service by including this amount in the "Gratuity" space on your bill!

SPECIAL INTRODUCTORY P.I.A. OFFER

Start an Eagle-Tribune Paid-In-Advance subscription today and we will include **2 FREE WEEKS** in the subscription plan you choose (13, 26 or 52 weeks).

So Don't Delay! — Call Today! 681-1100

or complete the coupon below and mail it to:

YES, I wish to become a PAID-IN-ADVANCE subscriber to The Eagle-Tribune at a special discount price of $30.80

☐ I am a current carrier-collect subscriber ☐ I am a new subscriber

Name_____ Phone No._____

Address_____ Apt./Lot No._____

Mailing address (if different)_____

City_____ State_____ Zip_____

☐ I wish to pay by check or money order

☐ Please charge my subscription to my ☐ Visa ☐ MasterCard

Subscription Charge: (Choose one)

13 weeks	$ 30.80
26 weeks	$ 67.20
52 weeks	$140.00
Optional Gratuity	$ ____
TOTAL AMOUNT	$ ____

CHARGE CARD INFORMATION

Card No._____

Expiration Date_____

Signature_____

The Eagle-Tribune™

Winner of the Pulitzer Prize

P.O. Box 100
Lawrence, MA 01842
Attn: Circulation Dept.

Volleyball

(Continued from Page 48)

the second game, and the serve changed hands several times before they finally closed it out."

Playing well for AHS were senior Cate Doherty on offense, senior Laura Hebeisen on defense and junior setter Nicole Thompson all around.

"Hebeisen was diving all over the court for balls. She played very tough," lauded Sullivan.

Andover, which did well in three pre-season scrimmages against Alvirne, Salem, N.H., and North Reading, rebounded with the 15-6, 11-15, 15-9 decision over Lowell.

Senior Grace Park and Nicole Thompson were the top setters, while Thompson was also deadly with her serving.

Senior Kim Daley and Hebeisen played strong at the net; Doherty produced another solid offensive effort; and senior Melissa Salazar was sharp in the backcourt.

Nine different players saw action for the Lady Warriors.

"We dug down and played much tougher in this match," said Sullivan. "Lowell had a couple of big girls, but our kids didn't back down and went right after them."

The Andover JVs remained undefeated (2-0) as Coach Art Iworsley's crew swept Lowell 15-13, 15-7. Cara Conserva, Peggy Dugal, Maureen Maginnis and Nancy Troy all played well for the winners.

Andover returns to the court tomorrow afternoon at 3:30 at Lawrence High School.

DYSON
PIANO-ORGAN
SALES -SERVICE
Rte. 110, Dracut, Mass.
453-3824
or
603-893-2850

Swimmers Surprise Themselves With Times

By Rick Harrison

Sophomore Kasie Kearins led a sweep of the diving competition, while Tri-Capt. Erika Suduiko and junior Kristen Hubbell added individual first-place finishes, as the AHS swimmers dropped a 98-74 dual meet decision to juggernaut Lowell.

"Facing Lowell was the toughest start possible," said Coach Patty Barrett. "They're the top team in the league, and considering how strong they are, I think we did well to keep it close.

"A lot of the girls were surprised at how good their times were, and I believe the quality of the competition helped."

Kearns scored 145 points to win the diving, while sophomore Jill Ippolito was second at 135 and freshman Amanda Schaake third at 128.

Suduiko won the 100-yard freestyle in 1:01.0 and placed third

(Continued on Page 59)

DO YOU OWN APARTMENTS IN
ANDOVER, NO. ANDOVER, METHUEN?
LOW...LOW...LOW INSURANCE RATES

Less than 5 units $4.62
5 - 10 units $6.93
11+ units $8.55

Rates are per $1,000. of building insurance. $300,000. liability included. Loss of rents included. Higher liability limits available. All you must do is buy replacement cost for your property ($50.00 per square foot.)

Call:
APPLEBY & WYMAN INSURANCE
685-1151 203 Turnpike St., No. Andover, MA
Established 1903

EARTHFOOD NEWS

by Glenda McKertich

ELDERLY EATING HABITS

Hardly anyone can dispute the fact that eating together as a family is more enjoyable than eating alone. Solitary diners not only have no one with whom they can converse over a leisurely meal, but it is hard to get excited about cooking a nutritious meal for one. As a result, many people who live alone eat poorly. This suspicion is confirmed by a survey done by researchers at the University of California at Berkely. When they interviewed nearly 4,400 older Americans, they found that 20 percent of the men over age 55 who lived alone were eating poorly. As for women, 25 percent of those between ages 59 and 64 who lived alone were following a low-quality diet. This means that many of the senior citizens were consuming less than two-thirds of the recommended daily allowances for at least five essential nutrients.

Many seniors have dental problems which interfere with proper nutrition, as well as diminished appetites. Vegetable juices or fresh vegetable soups may be enjoyed. Vitamin supplements will insure that vital nutrients aren't being missed. Visit **THE FOOD STORE**, 24 Park St., behind "old" town hall. Call 475-1234. There's ample parking. We have healthy, natural groceries, vitamins and supplements of all kinds, and all natural beauty products. Don't forget to stock up on healthy after school snacks.

P.S. Suggest a multi-vitamin and meneral supplement to those close to you who are older and living alone.

INSTALLED CEDAR SHEDS

8 x 12 ft $1999 INSTALLED
1 Door
2 Windows

10 x 12 ft $2699 INSTALLED
1 Door
2 Windows

8 x 14 ft $2399
10 x 16 ft $3299
8 x 16 ft $2599
10 x 20 ft $3699

• 12 Yr. Warranty
• 3/4" Tongue & Groove WESTERN CEDAR
• 2 x 6 Floor Joist
Manufactured truss roof system

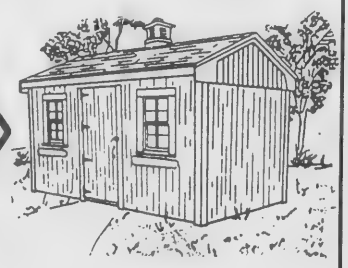

DELIVERED & INSTALLED
On Pre-leveled Site
CEDAR LIMITED ROCKPORT

R.L. Wood Components, Inc.
110 Main St (Rt 28)
North Reading, MA 01864
508 - 664-4462
FAX 508-664-6829
Open
Mon - Fri 8 - 6
Sat. 8 - 5

TOWN OF ANDOVER
HOUSEHOLD HAZARDOUS WASTE
COLLECTION DAY

SATURDAY
SEPT. 23
10 a.m.- 2 p.m.
LIMITS: 10 GAL. OR 5 LB.
WEST ELEMENTARY SCHOOL
BEACON STREET

ITEMS: PRESSURIZED CANS, POOL CHEMICALS, PESTICIDES, FERTILIZERS, STAINS, HOUSEHOLD CLEANING PRODUCTS, SOLVENTS, PHOTOGRAPHIC CHEMICALS, VARNISHES, HERBICIDES, WASTE OIL.
OIL BASE PAINT ONLY
LEAD ACID BATTERIES ONLY
NO EXPLOSIVES
PROOF OF RESIDENCY REQUIRED.
FOR MORE INFO: ANDOVER HEALTH DEPT. 470-3800 EXT. 255

Soccer

(Continued from Page 47)

than enough firepower to down Billerica 3-1.

Angelos' first varsity goal at 25:55 of the opening half, assisted by senior midfielder Kathy Doran and Murnane, gave AHS a 1-0 edge at intermission.

Senior forward Suzanne Gianelly made it 2-0 at 7:30 of the second half, assist to senior stopperback Lisa Berberian.

Billerica's Tracy Penrose banged home the penalty shot with 14 minutes to play, spoiling Nicole Ricci's shutout and cutting the Andover lead to 2-1.

"It was a questionable goal," said Loschi, "because the rules don't allow you to score on the rebound of a penalty shot if the ball hits the crossbar and bounces back out. But the official ruled Nicole deflected it with her hand.

Anne Murnane retaliated five and a half minutes later with her second goal in two games, set up to Amy Heseltine.

Ricci finished with eight saves and the Indians' Rachel Barbarossa had 20.

The Lady Warriors also had two penalty kicks in the game, by senior fullback Brenna Cronin and Murnane, but one shot went wide and the other was stopped by Barbarossa.

"We were very aggressive and forced Billerica to do some things they didn't want to," said Loschi. "There was a natural letdown after the first game high, too. But we can't afford those luxuries because there aren't many breathers on the schedule."

(Continued on Page 52)

Youth Soccer

(Continued from Page 48)

Avengers 1-Westford 0: The Avengers started off strong with a score by Colleen Sheehy in the first quarter. Westford tried to rally, but Andover's defensive stayed strong. Leah Mason was great in goal-defending against many goal attempts. Andover played well in the second half and kept Westford from scoring.

BOW: Kathleen Harris, Shannon Lee, Meredith Rose and Elaine Licata, Avengers

Under 12 Division

Ocelots 6-Billerica 0: With a scramble in front, the Ocelots took an early lead with Christine Contos scoring, helped by Amy Stetson. Following with a cross and center, Abby Harris assisted by Jennie Murnane scored goal number two. Elizabeth Salvia booted a center pass forward to Murnane for another goal.

Into the second half, blocking an opposing goal kick, Andover went in for another goal with Harris booting it in. Elizabeth Murphy dribbled up, shooting to Murnane for the goal. The final goal, a right-wing shot, was scored by Meghan Lynch assisted by Ashley Nowell.

BOW: Hannah Pfeifle, Vanessa Scar-

(Continued on Page 52)

Upholstery Cleaning
688-1111
upkeep Cleaning Systems

CARPET CLEANING
Any 3 Rooms Wall/Wall Carpet $54.95 MAX 400 SQ FT
Pre-treatment of stained areas, complete furniture moving, shampoo, steam or dry cleaning. Fabric and carpet protection applied with one-year warranty against spills available.
Discover the Difference
• Carpets • Drapery
• Upholstery • Autos
upkeep Service Corporation
688-1111

Special
$250 Leather Bomber Jacket
Color: Tan
$199.00
Macartney's
ESTABLISHED 1880
LAWRENCE - ANDOVER

HOW TO SPOT A HILLCREST SHIRT

"MAKE HILLCREST YOUR CLEANERS, IT PAYS!"
HILLCREST DRYCLEANERS
Plaza One Fourteen • South Lawrence, MA • (508) 687-2360
Across from the new Super Shaws Market

Kitchens by Rice Brothers, Inc
Specialists in Kitchen and Bath Designs
KNOWS WHAT'S IMPORTANT IN KITCHEN DESIGN

Featuring Custom Creations by Quaker Maid
Quaker Maid combines classic kitchen design and contemporary features—with convenience that values your time and space. Create your own style from a choice of beautiful laminates, handcrafted woods and hundreds of space-saving convenience features. Our kitchen specialists will transform your ideas and preferences into a kitchen that's both beautiful and efficient—for now and a lifetime.
3 (Rear) Church St., Wilmington, MA • (508) 658-3219
Hours: Tuesday, Wednesday, Thursday 8-9
Monday and Friday 8-5; Saturday 9-4

Soccer

(Continued from Page 51)

Coach Karl Lippman's JV girls also beat Chelmsford and Billerica, edging the Indians 1-0 as Kristen Simko converted a Larisa Wiley pass for the lone goal. Maura Everett and Nancy Hoffman combined for the shutout, while Carmela Sapienza also played well.

Boys' Soccer

Andover had dropped consecutive 1-0 decisions to Dracut en route to the MVC Large School championship the past two years, but last week slapped a Middies' squad depleted by graduation 3-1.

First-half goals by junior forward Brad Cronin and senior forward Chris Merrill, two minutes apart in the final three minutes of play, gave the Golden Warriors a 2-0 edge.

Dracut connected with about 13 minutes left in the game, but 60 seconds later Capt. Chuck Jessico retaliated with the final AHS goal.

Co-Capt. Matt MacVicar passed out two assists, Bob Dawley one and Merrill one.

Senior Mike Sintros made six saves in net, while Coach Dave Amundsen cited the defensive play of senior sweeper Kevin Murphyand junior fullback Ryan Rodrigues.

"It was a very scrappy, physical game," said Amundsen. "Dracut played at breakneck speed, literally, but our guys hung in there."

Casualties from the Dracut game were Chuck Jessico (bad shin bruise after being kicked), Dave Carriere and Brad Cronin (recurrent knee injury). None played in the Haverhill contest, while Brian Jones played despite a minor injury.

Against Haverhill Chris Merrill scored

(Continued on Page 53)

Youth Soccer

(Continued from Page 51)

beau and Jennifer Schapira

Eagles 1-Melrose 1: In this evenly matched but tight game, the Eagles and Melrose battled to a 1-1 tie. The Eagles were the first to score. Brian Tisbert, with help from Tim Smith and Matt Yost, ran in the goal.

BOW: Andrew McDonald, Shaun Connors and Josh Mann

Under 12 Girls' Division

By Gary Brown

Teacups 2-Whips 2: On a sunny day at Phillips Academy, the Teacups and Whips played to a tie. Scoring for the Teacups was by the tandem team Erin Collins and Kelly Barr. Each had a goal and an assist. The Teacups dominated the offense most of the game, but the Whips kept coming back.

Lee Palmer scored to tie the first time, and Jenna Blongiewicz scored unassisted late in the fourth period to tie the game.

BOW: Jennifer Prudden and Heather Rybicki, Whips; Liz Willey, Sarah Elizabeth Walker and Abby Spieler, Teacups

Tiltawhirls 6-Sizzlers 2: The first half of this game was tightly contested with goals by Erica Claussen on a penalty link and Liz Klinkenbeard assisted by Hillary Dresser for the Sizzlers. In the first half for the Til-

(Continued on Page 53)

Our 8th Annual
20% OFF SALE
on all custom designed
SILK FLOWER ARRANGEMENTS
MUMS SALE
$3.75 each or 10/$29.99
Trull's Mill Hill Flower Center
411 RIVER ROAD, NORTH TEWKSBURY
(508) 851-6161 851-7221

NEW MEMBER
2 for 1
One Year Fitness Special!
LIMITED TO FIRST 50 APPLICANTS
You'll Receive: Nautilus • Aerobics • Life Cycles • Individual Testing and Fitness Programs • Stair Master • Pro-form Electronic Rowers • and our
30 Day Unconditional Money Back Guarantee
offer extended - expires Sept. 28
Willows Racquet & Fitness Centre
687-0505
North Andover
Willows Racquet Club & Fitness Centre
NEW 10 WEEK AEROBICS SESSION NOW BEGINNING

HOURS: Mon.-Wed. 10-8 Thur.-Sat. 10-9 Sun. 12-5
GOLF U•S•A
America's Golf Store
Rte. 114 Stadium Plaza Lawrence (508) 688-9914
Gifts You Can't Get Anywhere Else!
GOLF USA ANY DOZEN GOLF BALLS $1 OFF
GOLF USA ANY GOLF BAG IN STOCK $5 OFF
GOLF USA ANY METAL WOOD IN STOCK (Taylor Made Not Included) $10 OFF
CLUB COUPON TAKE AN ADDITIONAL $40 OFF MUST PRESENT ANY COMPLETE SET (1-3-5/3-9-PW) OF CLUBS IN STOCK
SAVE NOW FREE LAYAWAY FOR XMAS.
HEAD COVERS Set of Four $6.99 Reg. $24.95
TOP FLITE XL X-OUTS $8.99 Doz.
BAG STANDS $9.99 Reg. $15.99
MEN'S CLOTHING SALE 20% OFF Already Discounted Prices

Free
Wallcovering Workshop
Straight advice from our specialists
Who: Who else? Brought to you by Essex, the name you can count on for quality wallcovering; ...and good advice, too.
What: A free lesson in "Do It Yourself" wallcovering.
Where: (Store name, address, phone)
When: (Dates of workshop)
Why: So you can create rooms full of beautiful new decorating ideas—quickly, easily, with professional results.
A FREE LESSON IN "DO-IT-YOURSELF WALLCOVERING"
Tues. Sept. 26 at 7 P.M. — Pre-Registration Required In Person or By Phone
Chipman's DECORATING CENTER
20 Main St. / Eastgate Plaza / North Reading
(508) 664-6962
ESSEX

Carpet Cleaning
688-1111
upkeep

Soccer

(Continued from Page 52)

a pure hat trick and one to break it open, depositing four consecutive goals in the second half after the teams had struggled through 40 scoreless minutes.

Merrill's outburst may have been a school record.

"We've had a few other players capable of scoring four in a game, but they were usually out (of the game) before that opportunity arose," said Amundsen.

Contributing single goals for AHS were Dave Edwards and Mike Henry.

Matt MacVicar passed out two assists while senior midfielder Rick Bertetti, Dave Wager, Dave Ahouse and Henry added one setup each.

Mike Sintros made six saves en route to his first varsity shutout as the Warriors outshot Haverhill, 26-6.

Amundsen lauded the play of MacVicar, sophomore Brian Jones who played sweeperback, freshman halfback Keith Selvitelli and halfback Rob Dawley.

"Haverhill is a much-improved team with a higher skill level this year," said the AHS coach. "We came out with more determination in the second half, and I guess the kids were just tired of not exploiting what was exploitable."

The Hillies have never beaten Andover in boys' soccer.

Undefeated St. John's Prep (3-0-0) of the Catholic Conference inched ahead 1-0 at halftime, scored a pair of insurance goals over the final 40 minutes and didn't allow the Warriors more than a handful of solid scoring opportunities.

"We didn't play that badly," said Amundsen. "But we couldn't sustain any kind of attack against them. St. John's appears to have five or six kids of state (All-Scholastic) quality, and I can't imagine too many other teams around being any better.

"We held them to about a dozen shots, but they have athletes at every position. When they substituted you couldn't see any difference in the caliber of play. We have good depth in terms of our league, but nothing like St. John's has."

Playing well for Andover were Brad Cronin, fullback Ryan Rodrigues, midfield/defender Brian Jones and sweeper Kevin Murphy.

Mike Sintros and Dave Carriere split the goaltending duties and combined for 10 saves.

The Warriors play at Lowell today.

Youth Soccer

(Continued from Page 52)

tawhirls, the lone goal was scored by Amanda Piercy assisted by Kim Smith.

In the third quarter Megan Burke scored a goal to tie the game for the Tiltawhirls. In the fourth quarter it was the Tara Natella show. She scored three gaoals assisted twice by Lindsey Mamo and once by Megan Woo to top off the win for the Tiltawhirls. Amy Hagner finished the scoring with an unassisted goal.

BOW: Tara Natella, Tiltawhirls; and Bethany Caruso and Alexa Kehinas, Sizzlers

Rollercoasters 2-Twisters 2: The scoring in this game was all over by the end of the first half. For the Twisters, Viki Pierce scored two goals unassisted and Noelle Blank also saved a goal with a fine defensive play.

The Rollercoasters came on with a real team effort in the second quarter to tie the game. Caitlin O'Connor scored twice assisted by Molly Searney twice with help from Ginger Hsu, Sarah Morrison and Christina McDonough.

The second half was a scoreless ties, a real defensive show. Two goals were almost scored, but both times a penalty nullified the score. Jennif-

(Continued on Page 54)

STILL LIVING WITH ANTS?

SINCE 1905
MAGUIRE
PEST & TERMITE CONTROL

EFFECTIVE, SAFE ANT CONTROL

by NEW ENGLAND'S OLDEST FAMILY OWNED PEST CONTROL COMPANY

In Andover Call: 681-0390

INTRODUCTORY SALE!

PATIO ROOMS • SOLARIUMS • SCREEN ROOMS

The affordable way to enjoy outdoor living... year-round.

This 1 patio room sale priced at $6,236.

PRODUCT	SIZE	REGULAR LOW PRICE	SALE PRICE!*
New System 1 MOD-U-GLAZE	13' × 13'	$ 6,312	$ 5,681.
New "Series 200" PATIO ROOM	13' × 13'	$ 6,929	$ 6,236.
System 4 SOLARIUM	13' × 13'	$10,630	$ 9,035.
System 9 SOLARIUM	13' × 13'	$11,903	$10,118.

FOUR SEASONS™ Design & Remodeling Centers

SOLARIUMS • PATIO ROOMS
SCREEN ENCLOSURES • SKYLIGHTS
WINDOWS • DOORS

Outdoor Living...Indoors

Over 270 franchised locations worldwide.

Call or visit us for a FREE HOME SURVEY!

Amesbury Route 110
Amesbury Plaza
(508) 388-1228

Announcing Even Lower Homeowner's Insurance Rates

FRANCIS J. MacDONALD

for Andover, No. Andover, Methuen Haverhill Lawrence

ROBERT H. PANGIONE

HOMEOWNER'S INSURANCE

Our Homeowner's Insurance Rates are among the Lowest in Massachusetts

Compare our "Homeowner's Form 3 All Risk" Type Policy containing a $250 property loss deductible and $500,000 personal liability, with $1,000 medical payments coverage "FOR PREFERRED HOMES

Amount of Dwelling Coverage	$125,000	$150,000	$175,000	$200,000	$250,000	$275,000
1 or 2 Family Built on or after 1969	$306	$360	$419	$477	$595	$652
1 or 2 Family Built Between 1940-1969	$338	$398	$463	$528	$658	$723
1 or 2 Family Built Between 1920-1940	$394	$465	$541	$618	$771	$847

*Higher or Lower Dwelling Coverages Available Upon Request

Premiums can be reduced even further with a central or local burglar/fire alarm credit, smoke detectors credit, and a $500 deductible credit

Please Investigate OUR EXCELLENT PRICE[illegible] Homeowner's Insurance by phoning for a FREE QUOTATION or dropping in to our North Andover office. Our firm currently earns the trust of over 7,000 clients because of our excellent prices and service

MacDONALD and PANGIONE INSURANCE AGENCY INC.

686-3816 - 104 Main Street, North Andover, Mass. - 688-6921

AUTO • HOME • BUSINESS and LIFE

SPORTSMAN'S CORNER

ARCHERY, HUNTING, FISHING SPECIALISTS

TWO STORE LOCATIONS
293 DANIEL WEBSTER HWY., SOUTH NASHUA, NH 888-6404
NEWEST MALL RT. 124, NEW IPSWICH, NH 878-3900

ARCHERY
PSE FULL LINE DEALER, XI PRODUCTS, BROWNING, AMERICAN ARCHERY, BEAR/JENNINGS, HIGH COUNTRY
CUSTOM ARROWS, TREE STANDS, ALL TYPES OF ACCESSORIES.

GUNS, AMMO, AND ACCESSORIES:
BROWNING, REMINGTON, MOSSBERG, WINCHESTER, RUGER, MARLIN, ITHACA SMITH AND WESSON.

LARGE SELECTION OF CAMOUFLAGE CLOTHING

SEPTEMBER GUN SPECIAL
MOSSBERG 500 12GA SHOTGUN 28" VENT RIB WITH CHOKES
REG. $259. SALE $196

BOW OF THE MONTH
PSE FIREFLIGHT $250

CUSTOM ARROW SPECIALS:

GAMEGETTER	$32.50 DZ.
GAMEGETTER II CAMO	$35.00 DZ.
XX75 ORANGE	$40.00 DZ.
XX75 CAMO	$45.00 DZ.
XX75 TREEBARK	$50.00 DZ.

SPECIAL PRICES FOR SEPT. ONLY

Youth Soccer

er Hartwell played great defense in the second half.

BOW: Jennifer Hartwell, Meaghen McDougall and Andrea Zizzo, Rollercoasters; Lauren Martin and Justine Salazar, Twisters

Under 12 Boys' Division

By Susan Pelletier

Guatemala 3-Brazil 2: Guatemala scored the first goal of the game in the second quarter with a length-of-the-field run by Ted Witman, which was soon retaliated by Brazil's Phil Diblasi. In the offensively dominated third quarter a cross-from-the-corner goal was scored by Patrick Coleman assisted by Witman and Jim Anderson.

Coleman booted in another in the fourth quarter on a long shot assisted by Michael Adams. Brazil answered with the last goal of the game with a breakaway shot scored by David McDonald.

BOW: Chris Patti and Elliot Zatsky, Guatemala; Sean Casey, Jeff Danis and Aaron Stuart, Brazil

Argentina 2-Costa Rica 1: Argentina won this game with two first-quarter goals, the first by Ryan Games and the second by Andrew Sempere assisted by Justin McLean. The final tally was scored by Costa Rica's Nicholas Guild assisted by Josh Hoerner in the third quarter.

Both teams displayed exceptional defensive strategy.

BOW: Benjamin Perrault, Matthew Morgese and Jeffrey Sandison, Argentina; Jason DerAnanian and Stephen Crossley, Costa Rica

Chile 2-Italy 1: The first goal in this evenly matched game was scored by a penalty shot by Chile's Dan Kulp. Lucas Smith tallied in the second quarter with a great shot from the outside assisted by Chris Everett. This was quickly answered by a great play by Tim Kearns and Andy Baron, who crossed it to Shawn Rodriguez.

BOW: Greg Laflamme, Geoffrey Gresh and Jeff DeAngelo, Chile; Chris Everett, Matt Murphy and Alan McIntyre, Italy

Paraguay 6-Ireland 2: Only three minutes into the first quarter Greg Wojtkun scored one of his three goals for Paraguay; he got assists from Ross Fenton, Alex Tommasino and Mark McGarry. Ireland tallied tallied a goal at the end of the first quarter by Eric Lambert and another early in the second quarter by Scott Peterson, both assisted by Mike Couture.

In the fast-paced second quarter, Mark McGarry scored one of Paraguay's three goals. Early in the fourth quarter Todd Wilson and Mark Wood each scored.

BOW: Greg Wojtkun and Todd Wilson, Paraguay; Michael Couture and Jeff Isenburg, Ireland

Holland 8-USA 0: Holland kept pressure on USA's goal for the entire first quarter with a score by Daniel Gosselin assisted by David Sullivan and another by Matt Wessler assisted by Gosselin. Tim Abbott intercepted a goal kick and boomed it in; precision passing by Greg Carlson set up the next goal by Scott Callanan

(Continued from Page 53)

in the second quarter.

Despite the great defensive effort of USA, Holland's offense did not let up with tallies by Kasey Hazarika and Ryan Daniels both assisted by David Constantine and another by James Chu assisted by Daniels. The final goal was scored in the fourth quarter by Wessler assisted by Scott Callanan.

BOW: Nich Vantzelfe and Sam Haddon, Holland

England 7-Venezuela 0: England's strong offensive and defensive team dominated this game with Peter Ellis, Jimmy Quinn and Patrick Annese each scoring two goals apiece. The final goal was scored in the fourth quarter by Adam Tripi with an assist by Mark D'Agostino.

BOW: Josh Wilson, Mark Tompkins and Todd Zinicola, England

Under 10 Division

By Myrna Lee Jaffee

Cardinals 3-Sandpipers 2: Under beautiful-

(Continued on Page 56)

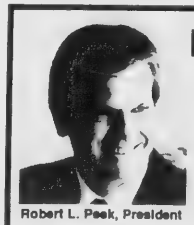

Robert L. Peek, President

DISCOUNT BROKERS
for the discerning investor

PEEK EQUITY SERVICES

"We offer personalized, prompt and accurate executions... at very competitive rates!"
"We have a complete line of products, including mutual funds, limited partnerships and REITs."

Take a Peek into your future... Give us a try!

PEEK FINANCIAL GROUP

OUTSIDE NH/ TOLL FREE
1-800-468-6737
(603)893-5371

PEEK PEEK EQUITY SERVICES
Member NASD SIPC

WOODLAND RIDGE P.O. BOX 430 JCT. I-93 &111 EXIT 3 WINDHAM, NH
Find us fast in the NYNEX Yellow Pages

THE 1990s—
THE DECADE OF
ENVIRONMENTAL ACTION

You can take part!

By investing in Freedom Environmental Fund, you can participate in what may be the world's next great growth industry, while your dollars work to create a healthier quality of life throughout the world.

To get more information on the new Freedom Environmental Fund, call us at **685-3561**
or complete the coupon below and return it to: **Anthony Giordano**
Tucker Anthony
488 Essex Street
Lawrence, MA 01840

FREEDOM ENVIRONMENTAL FUND

YES, I would like a Prospectus containing more complete information, including charges and expenses, for Freedom Environmental Fund. I'll read the material carefully before investing or sending money.

Combining Socially Responsible Investing With a Dominant Growth Opportunity for the 1990s

Name
Address
City State Zip
Home Telephone Business Telephone
My Investment Executive at Tucker Anthony FEF 073 889

INTRODUCING Kodak EKTAR 25 Film

THE WORLD'S SHARPEST COLOR PRINT FILM

Breakthrough technology from Kodak now makes it possible for advanced 35 mm SLR photographers to achieve color print sharpness and clarity never before possible. It's new KODAK EKTAR 25 Film and the results are extraordinary.

ANDOVER PHOTO
475-1452
27 Barnard Street, Andover, MA.

Kodak FILM

HAFFNER'S

The Best Gasoline At The Best Prices

.91⁹ Regular
.91⁹ Unleaded
1.13⁹ Super Unleaded
.69⁹ Fuel Oil

24 hr burner service

Car wash at each location
Coupons 6/$21

Available At These Convenient Locations

69 Parker Street, South Lawrence
194 South Broadway, South Lawrence
Rte. 125, North Andover

Magazine Names Saab 9000 Best Buy

The editors of the British consumer advice publication Which? have again selected the Swedish-made Saab 9000 as the best buy in the "Big League," or luxury, class of automobiles.

Basing its evaluation on test driving and reports by 14 selected members of the British Consumers Association, the magazine notes that the Saab 9000 is "very roomy" and "very comfortable." It further says that the Saab has the "best passive safety we have seen on any car we have tested."

"WE MAKE CAR BUYING FUN — SERIOUSLY!"

CLYDE BARTLETT BUICK-BMW

	WAS	SALE
'88 BERETTA 2 dr. Black	$9995	$9290
'88 PONTIAC 6000 4 dr. loaded! Silver.	$10,995	$9690
'88 HYUNDAI XL 2 Dr.	$5995	$4690
'87 GRAND NAT. Black, loaded!	$18,895	$17,690
'87 LESABRE 4 dr, loaded!	$11,995	$10,980
'87 BUICK WGN. Century Loaded!	$8995	$7890
'87 BMW 325ic Convertible, 16k mi., loaded!	$26,995	$25,550
'87 ASTRO VAN	$9495	$8,390
'87 SUBARU XT Turbo, 4 wheel drive	$9495	$8390
'87 TAURUS 4 dr. GL 36,895 miles.	$9595	$8390
'87 CENTURY 4dr Blue, 17,850 mi.	$9495	$8,390
'87 MONTE CARLO 18,110 miles.	$12,995	$10,990
'86 PARK AVE. Wine.	$6995	$5990
'86 CAMARO Blue, loaded	$8995	$7890
'86 CHEV CELEBRITY Loaded!	$8495.	$7390
'86 HYUNDAI Excel GLS	$4590	$3990
'86 CENTURY 4 dr	$7995	$6990
'85 RIVIERRA. Gray, loaded, 1 owner.	$6495	$5990
'85 OLDS S/W Custom cruiser. Loaded, 1 owner!	$8395	$7490
'85 CENTURY Wgn.	$6995	$4290
'85 CORVETTE 26,000 miles. Loaded!	$16,995	$15,690
'84 MERCEDES 190E, 4 dr., silver	$13,995	$12,490
'84 PONTIAC S/W Parisienne, white, loaded!	$5995	$4690
'84 OLDSMOBILE	$5995	$4860
'83 PONTIAC 6000 As is! 1 owner!	$4995	$3860

CLYDE BARTLETT BUICK-BMW

1100 S. WILLOW ST., MANCHESTER, NH

Tel. 625-8966

Open: Mon.-Thurs. 8:30-9; Fri. 8:30-8; Sat. 9-5; Sun. 12-5

— GM & BMW PARTS —

Toll Free 1-800-426-0742

auto directory

NEW CAR DEALER

Wilmington Hyundai

SALES
SERVICE
PARTS

220 Main St.
Wilmington, MA
657-4377

NEW CAR DEALER

TOM MANZI DODGE

New & Used Cars & Trucks

AAA & Award Winning Service & Parts Dept

Serving you & your family in this area for over 30 years

Corner of Merrimack & So. Broadway
Lawrence, MA
683-9591

NEW CAR DEALER

Ira Olds-Toyota

SALES • SERVICE
COMPLETE PAINT & BODY SHOP

LARGE PARTS INVENTORY
DAILY RENTALS & LEASING

777-2330
598-5762

NEW CAR DEALER

CLARK

CHRYSLER PLYMOUTH
273 South Union Street
Lawrence
Massachusetts

Open Evenings
688-6053

NEW CAR DEALER

SELLING and LEASING
LINCOLNS
AND
MERCURYS
FOR
LESS

5 MIN. FROM ANDOVER!

Merrimack LINCOLN MERCURY MERKUR

115 MERRIMACK ST. METHUEN
687-3100

NEW CAR DEALER

WERNER'S PEUGEOT

83 North Street
Rte. 114
Salem, MA
745-7166
Sales
Service
Parts

NEW CAR DEALER

Rockingham TOY

SALES &
SERVICE
LEASING

354 Main St
Salem, N.H
Exit 50 off 495

603-893-3525

NEW CAR DEALER

Bartlett VOLKSWAGEN

It's Not A Car
IT'S A
VOLKSWAGEN

Sales
Service
Body Shop

Exit 48 off 495
Haverhill, MA
(508) 687-0696

NEW CAR DEALER

Salem Subaru

Sales
Service
Parts
Body Shop

500 So. Broadway
Salem, N.H.
603-893-5751

NEW CAR DEALER

Ira HYUNDAI

CARS THAT MAKE SENSE

DIAL TOLL FREE
1-800-343-3304

581-3002
777-8090

SALES SERVICE PARTS

ROUTE 114
DANVERS MA

AUTO BODY & PAINTING

Maaco AUTO PAINTING & BODYWORKS

A QUALITY JOB AT A REASONABLE PRICE

• THOUSANDS OF COLOR CHOICE
• INSURANCE WORK WELCOME
• LICENSED ESTIMATORS

AUTO PAINTING SPECIALISTS
EXPERT BODY WORK
FREE ESTIMATES

688-5117

660 S. UNION ST. LAWRENCE
AT EXIT 41 ROUTE 495

REAR OF BERUBE RENTAL CENTER

Youth Soccer

(Continued from Page 54)

ly sunny skies the Cardinals took a commanding lead in the first quarter with two skillfully executed goals scored by Barbara Contos and assisted by Emily Cullinan and Carey Levine, respectively.

The Cardinals continued to dominate throughout the game as Jennifer Leong scored an unassisted goal in the third quarter. The Sandpipers continued to trail with the final score reflecting a well-played game between two fine teams.

BOW: Caitlin Burke, Kara Ahern and Jessica Ostrowski

Chickadees 4-Warblers 2: With the sun shining late in the morning the Chickadees and the Warblers were off to a slow start. Then all broke loose in the third quarter with the Chickadees' key player, Beth Har, scoring two goals.

The first goal was unassisted and the second was assisted by Libby Sinkinson. The Chickadees continued their domination over the Warblers throughout the rest of the game with two more goals, both scored by Andrea Buonaugurio.

BOW: Sarah Lentz, Shauna Robb and Charlotte Chanler

Sparrows 5-Wrens 1: What appeared to start off as an evenly matched game with Jennifer Lambert of the Wrens scoring a goal in the first quarter and Kaitlin Dargan of the Sparrows returning the charge with her first-quarter goal, suddenly turned.

Sparrow Katelyn Nugent scored three goals in the second quarter, leaving the Wrens trailing. The Sparrows then continued their domination in the third quarter when Kelly Murphy scored the final goal of the game. Good defensive play by the Wrens in the fourth quarter held the Sparrows.

BOW: Nicole Ducey, Laurie Willey and Julie Viola

Doves 6-Finches 2: The Doves took an early lead in the first quarter. Deanna Corey scored the first goal assisted by Jill Oppenheim. Oppenheim then proceeded to score on an assist by Corey.

In the second quarter the Finches tried to come back on a goal scored by Meghan Hayes and assisted by Katie Camarota. In the third quarter the Doves' Katherine Blais scored an unassisted goal.

In the fourth quarter as the rain, clouds and all-around lousy weather began to move in, the experienced Doves took a commanding lead over the inexperienced Finches. Oppenheim and Andrea Campbell each scored on assists by Laura Orlando, and Oppenheim scored again on an assist by Alicia Wagner. The final goal of the game was scored by the Finches' own Megan Fitzgerald assisted by Hayes.

BOW: Kristine Kirwin, Karli Jaffe, Katie Lee and Jessica Ellis

Under 10 Boys' Division

By Noreen Austin

Lamborghinis 4-LaSabres 1: Although the Lamborghinis scored three goals in the second quarter, two by Patrick Murnane with assists from Matt Schrader and Ryan McAlary, the LaSabres came back with a goal in the third quarter by Andrew Pelletier assisted by Justin Fitzsimmons. Patrick Murnane assisted by Matt Brooks had the final goal of the game.

BOW: Patrick Hogarty, Charles Murnane and Sam Dadd, Lamborghinis; and Michael Kaczysnki, Keith Espinola and Steve Liu, LaSabres

Firebirds 7-Cadillacs 2: The Firebirds dominated with Ryan Hanigan scoring three goals. Matt Antaya assisted by Matt Arcidy scored in the second quarter. Robbie Oppenheim scored twice in the second quarter assisted by Billy Hankey.

The Cadillacs tried

(Continued on Page 58)

Audi Audi Audi Audi

ONLY AT LYNNFIELD

- 3 YEAR TEST DRIVE PROGRAM
- FREE LOANER CAR
- FREE TIRE WARRANTY
- FREE OIL CHANGES & TUNE-UPS
- FREE MAINTENANCE (3 Years, 50,000 Miles)

1989 AUDI 80

Red, 5-speed Stk #5070 $17,000

HIGHEST RANKED SERVICE DEPT. ON THE EAST COAST

Limited Time Only • Ask For Details

LYNNFIELD Audi

RTE. 1 NORTH-EXIT 44 OFF 128/95

LYNNFIELD 617-593-0150

BUY NOW... SAVE ALL SEASON

BRIDGESTONE S402

All-Season Line White Radial, SuperFiller bead construction, designed for domestic and sporty cars.

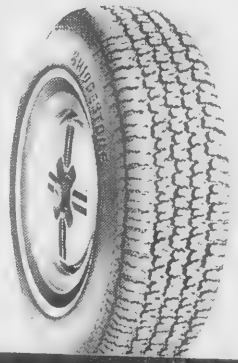

Size	Regular Price	Sale Price
P155/80R13	$63.07	$55.87
P165/80R13	70.42	63.22
P175/80R13	73.32	66.12
P185/80R13	73.45	66.25
P185/75R14	80.32	73.12
P195/75R14	83.06	75.86
P205/75R14	87.04	79.84
P205/75R15	89.71	82.51
P215/75R15	92.33	85.13
P225/75R15	94.92	87.72
P235/75R15	98.23	91.03

Mounting, Balancing and New Valve Stems Included.

Now In Our 20th Year! Ask About the Schlott Tire Road Hazard Policy.

Prices good through 9/30/89. National Accounts Welcome

SCHLOTT TIRE

Lawrence • Lowell • Tewksbury

LAWRENCE
160 South Broadway
(508) 685-0771
Mon.-Fri. 8-5:30
Sat. 8-12

LOWELL
37 Charles Street
(508) 458-1273
Mon.-Fri. 8-5:30

TEWKSBURY
663 Main Street-Rte. 38
(508) 858-0181
Mon.-Fri. 8-5:30
Sat. 8-12

It's Not Easy To Get 1400 Perfectionists To Agree On One Thing Amazingly, They Agreed On Two.

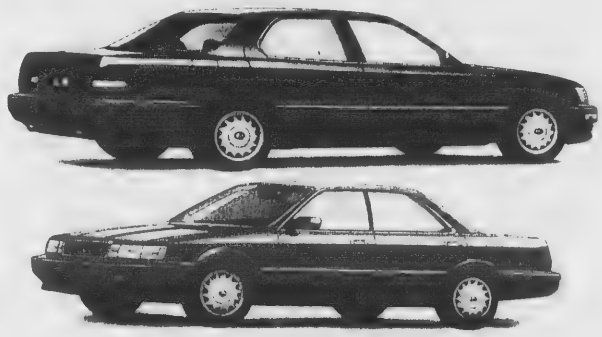

Give 1400 of the world's finest engineers a green light to build a brand-new luxury car and you're bound to come up with an automotive breakthrough.

The engineers of Lexus came up with two of them. The LS 400 high-performance luxury sedan. And the ES 250 sports sedan.

Which leaves one more thing you can agree to - our invitation to test drive a Lexus today.

LEXUS

HERE NOW! AVAILABLE FOR IMMEDIATE DELIVERY

Ira LEXUS RTE. 114 DANVERS 508-777-7777

Football

(Continued from Page 46)

Lembo had a soft cast applied to the leg and watched the remainder of the game on crutches from the sidelines.

The final statistics showed Chelmsford with edges in first downs (16-6), yards rushing (221-19), yards passing (84-76) and scrimmage plays (61-41).

Finn was sacked four times altogether for losses totaling 30 yards.

Andover was penalized four times for 34 yards and Chelmsford five times for 55 yards.

The 1989 AHS football program booklet is appropriately dedicated to Ted Boudreau, the terrific Doherty Junior High teacher/coach who passed away unexpectedly late last winter. Among his many extracirricular activities, Mr. B. handled the PA announcing at home games for years. His easy-going personality and style will definitely be missed.

Faculty Manager Bill Drummond manned the mike last Friday night and did a fine job.

It's nice to see Johnny Garabedian all revved up for another season.

The Golden Warriors hit the road this Saturday to face Billerica at the Marshall Middle School field at 1:30 p.m. Like Andover, the Indians are bigger than usual and should be a formidable opponent.

The next home game will be a week from tomorrow night, Sept. 29, when always colorful and dangerous Tewksbury invades Lovely Field for a 7 p.m. contest.

Satisfy your enthusiasm for the road– and for the refined. Test-drive the 190E 2.6.

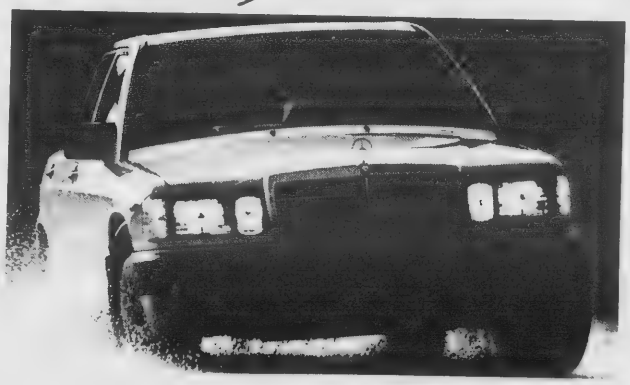

Sports sedan performance. Mercedes-Benz reliability, refinement and safety features. The 190E 2.6 is a compelling combination of everything you've ever wanted in a Mercedes-Benz. We invite you to see us for a test drive at your earliest convenience.

SMITH MOTOR SALES
455 River Street
Haverhill, Mass.
(508) 372-2552

REGAN Ford 45 YEARS OF NO GIMMICKS

WINNING YOU OVER WITH QUALITY.
ESCORT. ONLY $7319*

Ford Escort LX 2-Door Hatchback when you buy Preferred Equipment Package 321A Includes:

Manufacturer's Suggested Retail Price	SAVINGS Manufacturer's Discount	*Rebate	Total Deferred Price
$9060	$741	$1000	$7319

OR 2.9% Annual Percentage Rate Financing

48 ESCORTS IN STOCK FOR IMMEDIATE DEL.

USED CAR SPECIALS

'84 MUSTANG 2 DR. #4918, Stereo Cassette $3988	'84CROWN VICTORIA #2185, V8, A/C, Tu-tone $6288	'85 DODGE PICKUP #3045, 24,000 Miles, Short Bed $4988
'86 ESCORT 2 DR. 4987, 5 Speed, Stereo. $3988	'86 TEMPO 4 DR. #4727, Auto., Air, Stereo $6288	'84 F-150 PICKUP #3364, 6 Cyl., Auto $5288
'86 ESCORT 2 DR. 2 Choices, Auto., PS, Stereo $3988	'87 TEMPO 4 DR. #2159, Auto., Air, 37,000 $6688	'86 E-150 VAN #2127, 6 Cyl., Auto $7288
'85 TEMPO 2 DR. #4782, Auto., Stereo $4388	'86 TAURUS 4 DR. #2107, 6 Cyl., Air $6888	'86 F-150 PICKUP w/CAP #2071, 6 Cyl., Auto., Clean $7888
'86 ESCORT 4 DR. 2066, 5 Speed, Stereo $4388	'87 THUNDERBIRD #2260, A/C, 6 Windows $9688	'85 F-150 4X4 #4882, Overdrive $7988
'86 ESCORT WAGON #4423, Auto., PS, Air $4888	'86 SABLE GS 4 DR. 2095, 6 Cyl., Air, Stereo $7988	'85 F-150 4X4 w/PLOW 4937, Stereo, Grey $8288
'87 ESCORT WAGON 2150, Stereo, Air, Clean $4988	'87 MUSTANG HATCH #4977, Auto., Air, 38,000 $8288	'84 BRONCO WAGON 2181, Auto., Air, 4x4 $8488
'86 ESCORT GT #2053, Sunroof, Stereo $5688	'87 EL CAMINO #2204, Auto., 21,000 Miles $8488	'86 F-150 SUPER CAB 4810, Tu-Tone Paint $8588
'86 MERCURY CAPRI #4497, 5 Speed, Stereo $5688	'85 MUSTANG CONVERTIBLE #4092, 6 Cyl., Auto., Air $8588	'86 AEROSTAR WAG. #2-56, 7 Passenger $6688
'86 MUSTANG 2 DR. #4976, Auto., P Steering $5888	'87 TAURUS GL 4 DR. #4211, Air, Stereo $8588	'86 F-150 4X4 w/PLOW #4421, Auto, Plow $10,288
'84 THUNDERBIRD #2131, 6 Cyl., Air, Stereo $5888	'88 SABLE GS 4 DR. #4905, 6 Cyl., Air, Stereo $9588	'86 BRONCO 4x4 #2282, V8, A/C, XLT, 2-tone $11,288
'88 ESCORT 2 DR. #4831, #2194, Auto, 2 Choices $5988	'87 COUGAR LS #2219, V-8, Air, Cassette, Must See $10,488	'88 BRONCO II WAGON #4894, 4x4, Auto., Air $11,988

SOME OF THE ABOVE ARE FORMER RENTAL OR LEASES

REGAN Ford
501 BROADWAY, HAVERHILL
373-3876
687-0299
JCT. RTE. 97 & 495
SALES-LEASING-RENTALS-SERVICE-BODY SHOP-PARTS-STATE INSPECTION

Pee Wee A Hockey Team Posts Impressive Wins

Andover's Pee Wee A hockey team, defending Massachusetts District Two champions, opened their 1989-'90 season with two impressive wins over the weekend.

On Saturday, Andover began play in the Dual State League with a decisive 10-2 win over Cambridge. Tim McGovern got the first goal early in the game after being set up by Dan Hansberry and Ryan Moynihan.

McGovern quickly added a second goal with assists to Moynihan and Scott Munroe. Tom Felago made it 3-0 with assists to Moynihan and Scott Munroe. Tom Felago made it 3-0 with assists to Peter Volpe and Ryan Jacobson.

McGovern got the season's first hat trick as he completed the first period, scoring with his third goal of the game, assisted by Dave Wartman and Moynihan.

Jeff Pothier quickly duplicated McGovern's feat as he fired home three second-period goals, two of them unassisted, to earn his first hat trick of the season.

Pothier's second goal was assisted by Dave Baily and Jacobson. Ryan Moynihan made it 8-0 as he scored, assisted by McGovern and Bailey.

Cambridge scored twice to cut the lead to 8-2. However, their effort was matched by Mark Escott as he scored the final two goals. Both scores were assisted by Dana DiFiore and Moynihan. Goaltending duties were shared by Peter Afarian and Jason Veilleux.

On Sunday, Andover started play in the Merrimack Valley League with another big win, this time over the Hawks from Northern Middlesex.

Once again, hat tricks were the order of the day. Ryan Moynihan and Ryan Jacobson each tallied three times to lead Andover to a 9-1 win. Mike Mazza was very impressive as he twice unleashed blistering slap shots from his point position to account for two goals. Scott Munroe also scored for Andover.

Ringing up assists for Andover were Volpe (2) Moynihan, Felago, Munroe, Mazza, DiFiore and Escott.

Andover's defense, led by outstanding efforts from Bailey and Wartman, limited the Hawks to 12 shots on goal. Once again Affarian and Vielleux shared goaltending duties.

Youth Soccer

(Continued from Page 56)

to come back in the third quarter with goals by Jake Hall and Ben Wessler.

BOW: Michael Thomas, Alex Laham and Willy Oleny, Firebirds; Nathan Pelletier, Chris Hansen and Billy DeLuca, Cadillacs

Chevys 4-Mazeratis 2: Both teams played good defensive soccer. Piercarlo Valdesolo of the Chevys scored three goals for his team. Leo DeMarco assisted by Greg Roy also scored for the Chevys. Justin Pytka and Christian Sempere had the socres for the Mazeratis.

BOW: Simon Thavaseelan, Aaron Litvin, Alan Topalian, David Perkins and Gregory Rosenheck, Chevys; and Michael Zizzo and Tom Dalis, Mazeratis

Mustangs 3-Corvettes 2: The Mustangs took the lead in the first quarter with goals by Danny Coleman assisted by Robert Berberian and a goal by Berberian assisted by Coleman. Nicholas Kline scored for the Mustangs in the third quarter assisted by Coleman.

The Corvettes scored in the third quarter with a goal from Christopher Cordima and again in the fourth quarter with a goal by Blake McCauley assisted by John Houston.

BOW: Matt Adams, David Cordima and Paul Bellacqua, Corvettes

Ferraris 1-Jeeps 1: These two teams played good defensive soccer for the first two quarters. In the third quarter, the Jeeps went ahead, but the Ferraris tied up with a goal by Greg Rybicki assisted by Ben Mertes.

BOW: David Mayer, Ferraris

Porsches 6-Thunderbirds 0: The Thunderbirds tried hard to break through the Porsches' defense. Philipp Risseeuw assisted by Chris Orbon scored in the first quarter.

Mark Rocca and Andrew Ormsby of the Porsches score in the second quarter. Kyle

(Continued on Page 59)

DAN'S AUTO BODY

INS. ESTIMATES
FRAME REPAIRS
AUTO GLASS

COLLISION REPAIRS
RUST PROOFING
APPRAISALS

VANDALISM & THEFT REPAIR

(508) 664-9954

danny thomas

209 Main St. — Rt. 28
North Reading, MA 01864

No Gimmicks! No Hassles!

JAFFARIAN

NH Residents No Sales Tax!

EVERYTHING GOES SALE

SALE ENDS 9/26/89

VOLVO TOYOTA

BRAND NEW '89 TOYOTA TERCEL 2 DR.

Halogen headlights, fold-down rear seat, full carpet, gauges. Model 1371.

Selling Price.....$6999
Cash or Trade $2000

$113.02 Per Mo.

YOU FINANCE ONLY $4999

Purchase price $6999 $2000 down cash or trade, payments $113 02 for 60 mos , total of payments $6781 20 finance charge $1782 20, APR 12 50%

BRAND NEW '89 TOYOTA CAMRY

2.0 lt. electronic fuel injected engine, 5 spd., overdrive, 4 wheel ind. suspension, V-A p/steering, rear def., bodyside moldings, am/fm stereo with 4 speakers, tinted glass. #2511

$203.46 Per Mo.

Purchase price $10,999, $2000 down cash or trade payments $203 46 for 60 mos total of payments $12,207 60 finance charge $3208 60, APR 12 50%

Selling Price.$10,999
Cash or Trade ..$2000

YOU FINANCE ONLY $8999

BRAND NEW '89 VOLVO 740 GLA

Auto., a/c, p/w, p/l, sunroof, stereo cass., heated seats, in-stock unit only.

Selling Price..$21,680
Cash or Trade ...$3000

YOU FINANCE ONLY $18,680

$384.51 Per Mo.

Purchase price $21,680, $3000 down cash or trade payments $384 51 for 72 mos , total of payments $27 684 72 finance charge $9004 72 APR 13 75%

BRAND NEW '89 VOLVO 764 GLE TURBO SED.

Auto, a/c, climate control, p/w, p/l, tilt, cruise, elec. sunroof, leather, stereo cass./equalizer, 6-way speakers, much, much more, in stock units only

Selling Price $33,005
Jaffarian Discount.....$3006
Cash or Trade $3000

$555.75 Per Mo.

YOU FINANCE ONLY $26,999

Purchase price $29,999, $3000 down cash or trade payments $555 75 for 72 mos , total of payments $40014 00, finance charge $13 015, APR 13 75%

*These ad prices cannot be used in conjunction with other advertised special.

'81 VOLVO 245 DL WAG. #7151. Auto , p/s, p/b. WAS $5999 NOW $3999	'85 TOYOTA WINDOW VAN Auto , a/c, am/fm stereo cass., much, much more #4925-1 $5999	'84 CAMRY LE SEDAN One owner, low mileage. $6499	'84 VOLVO 240 DL WAG. #4178-1 Auto., a/c, stereo, clean car. WAS $8999 NOW $6999	'85 TOYOTA CAMRY #A678-1 Auto., a/c, tape, cruise. WAS $7999 NOW $6999
'86 TOYOTA MR2 Sunroof, stereo cassette, two-tone, 5 spd #6316-2 $7495	'85 NISSAN 300ZX 5 spd., t-rf., leath. sts., dig. dash, a/c, stereo, much more, #4186-1 $7999	'86 VOLVO 760 #7140 4 Dr. Sedan, auto., a/c, p/w, p/l, sunroof, stereo tape. WAS $15,999 NOW $13,999	'87 TOYOTA CRESSIDA WAG. Hard to find, auto., a/c, p windows & locks, tilt, cruise, stereo cassette, much, much more #4913-1 WAS $15,999 NOW $14,999	'86 TOYOTA SUPRA 5 spd , super loaded $12,999

312 RIVER ST. (EXIT 49 OFF 495) HAVERHILL, MA
(508) 372-8551 (508) 686-0941

R. H. HENDERSON
CARPENTRY and HOME IMPROVEMENTS

- Interior Alterations
- Cabinet Changes for New Appliances
- Countertops • Built-ins and Storage

475-6966

Swimmers

(Continued from Page 50)

in the 200 individual medley (2:35.59), while Hubbell captured the 100 backstroke (1:08.29) and added a second in the 50 free (26.92).

Sophomore Michelle McCarthy was runner-up in both the 200 freestyle (2:22.01) and 100 breaststroke (1:16.25), sophomore Katie Lamanna placed second in the 500 free (6:43.08), and others thirds went to sophomore Liz Smith in the 100 butterfly (1:26.02), Tri-Capt. Tracey Pool in the 100 free (1:04.47) and freshman Christine DerAnanian was third in the 500 free (6:53.58).

Both relay teams were second, the 200 medley quartet of Kristen Hubbell, Michelle McCarthy, Erika Suduiko and Tracey Pool in 2:03.51, and the 400 freestyle foursome of junior Allyson Bates, senior Bryn McGovern, junior Eliza Tilghman and DerAnanian in 4:46.34.

Also swimming well but falling just short of scoring were freshman Molly Grassis in the 200 IM, senior Monica Davis in the 200 free and Emily Girdwood in the 100 butterfly.

The Lady Warrior swimmers return to the water tomorrow afternoon, facing Notre Dame Academy of Tyngsboro in MVC dual meet action at the Greater-Lowell Regional pool in Tyngsboro at 3:30 p.m.

Youth Soccer

(Continued from Page 58)

Leuner, Ormsby and Chad Mongeau assisted by Michael Mulcahy all scored in the third quarter.

BOW: Naveen Goela, Douglas Hsu and Jared Greer, Porsches

Trans Ams 7- Jaguars 0: The Trans Ams dominated this game with Mike DenHartog scoring three goals in the first quarter, assisted by Doug Henderson and Mike Murphy. Bob Rawlinson scored in the second quarter with an assist from Chris Sand.

Murphy assisted by Mike LaPlante and Mark Moskal assisted by Andrew Mesquita scored in the third quarter. Aaron Bellorado scored the final goal of the game.

BOW: Sean Murphy, Kevin Meaney and Vishnu Reddy, Trans Ams

Camaros 12- Cougars 1: The Cougars had little chance against the strong Camaros. Conrad DeLisio scored two goals with an assist by Erik Green. Four goals were scored by Tim Sheehy with assists from DeLisio, Joshua Coates and Brian Kramer.

Craig Novick scored in the first quarter. Andrew Wood had two goals for the Camaros in the second quarter. Coates scored twice in the third quarter, and Kramer scored in the fourth. Jeremy Adams scored the only Cougar goal.

Dutch Dance

Dutch choreographer and filmmaker Anglika Oei (pronounced "we") will make her east coast debut with "Oidan Skroeba," an evening of dance and film. Ms. Oei's all-female ensemble will present this evening-length work at the Emerson Majestic Theatre on Oct. 12, 13 and 14 beginning at 8 p.m.

Tickets are available from Teletron or the Dance Umbrella box office.

MCC To Hold Golf Tournament

The Middlesex Community College Foundation will host its first annual golf tournament Monday, Sept. 25, at Indian Ridge Country Club in Andover to support scholarships and program development at the college.

The scramble tournament will begin with a continental breakfast at 6:45 a.m., followed by a shotgun start at 7:30 and an awards lunch at 1 p.m. Mike Eruzione, captain of the 1980 gold medal U.S. Olympic hockey team, will play as the tournament's honorary chairman.

The tournament is offering golf and raffle prizes.

Contributions are tax deductible. Those interested in playing should contact Claire Goulet, Middlesex Community College Foundation, P.O. Box 548, Bedford 01730.

NELSON MASONRY
Construction and Repairs
brick, block, cement and stone work.
Quality work, References.
For estimates call
508-685-6444
CALLS RETURNED PROMPTLY

ATA
Building and Remodeling Construction Company
Serving Residential and Commercial Contracting
General Contracting • Replacement Windows & Doors • Small Additions • Decks • Framing, etc.
Building Layout Construction and Architectural Service Available
Licensed and Insured
(508) 664-3364 Tom Angeli, Prop.

Audi 80
Look What It Comes With. Then Look What It Goes For.
Front Wheel Drive
Power Steering
Power Sun Roof
Power Window
Power Mirrors
Electronic Cruise Control
Power All-Wheel Disc Brakes
Air Conditioning
AM/FM Cassette Six Speaker Stereo
Plus...3-Year 50,000 Mile No Charge Scheduled Maintenance.*

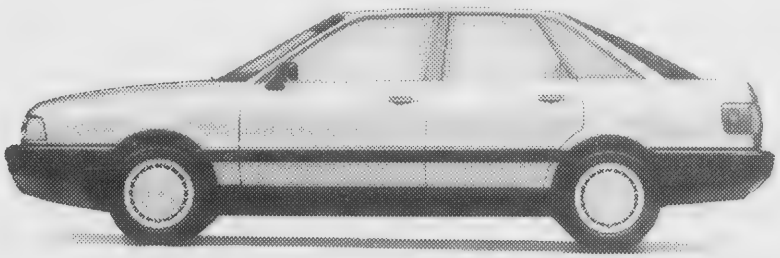

AUDI 80
PARK AUDI
222 LOWELL STREET
LAWRENCE, MASS
(508) 686-9743
Year End Clearance
$18,495 Delivered
1989 Audi 80
Another Advantage of The Alternate Route.
36 MONTH CLOSED END LEASE
LEASE FOR $398 PER MONTH
Ask us for Details
Mass. Residents Must Add Sales Tax

ANDY'S CAR CARE
Let Us Protect the Exterior of Your Car with T.L.C.
Buffing-Waxing Interior Shampoo Steamcleaning
For appt. or further info.
851-4656
1875B Main St., Tewksbury
(Across from Airport)
Open Mon.-Thur. Fri. 8-5

• CARPETS • VINYLS
• AREA RUGS
• CERAMICS • VINYL TILES
LEES • ARMSTRONG • MANNINGTON
Top Quality Installations
Residential Commercial
Carpet & Upholstery Cleaning
AMERICAN FLOORING & FLOOR CARE INC.
689-9378
265 Merrimack St. Lawrence
(Across From Honeywell Bull)

AIRPORT SERVICE OUR SPECIALTY
NO STOPS-NO OTHER PASSENGERS
1 PASSENGER 33.00 Each
Additional Passengers 5.00
DORAN INC. 470-3383

Le Studio de Ballet
2 Dundee Park, Andover 470-1381
Classes for Children & Adults
Director: Margaret Earle

Young Fashions
93 Main St.
Olde Andover Village
475-1431
Clothing for Infants, Toddlers, Girls, Boys & Preteens.

Gallery
UPHOLSTERING AND INTERIOR DECORATING
DRAPERIES • SLIPCOVERS
UPHOLSTERY • CARPET
ANTIQUE RESTORATION
689-0454
Call today for a convenient, no obligation appointment.
Bob Silviero, Owner

YOKOHAMA JAPANESE STEAK HOUSE
Korean & Japanese Cuisine
• TEPPANYAKI TABLE
• PRIVATE TATAMI ROOMS
• VARIETY SUSHI
Beer & Wine
313 So. Broadway, Rt. 28, Lawrence 689-4047

WHY PORSCHE AND AUDI ARE SOLD UNDER ONE ROOF
Simple Logic...Ask Us At
PARK
PORSCHE + AUDI, Inc.
222 Lowell St. Law. 686-9743

CLARK
CHRYSLER - PLYMOUTH
273 South Union St.
Lawrence, Massachusetts 01843
Open Evenings
688-6053

THE MAIL ROOM
• Complete Packing & Shipping
• Packing Supplies (Boxes-Padding-Tape, Etc.)
• Mail Box Rental • Secretarial Services
• Fax • Gift Wrapping • Copies
• Stamps • Bulk Mailing
470-2001
FAX 1-508-470-1960
9 Bartlet St., Andover
Across From Park Village

Judith B. Pinney
INSURANCE AGENCY
"Personalized Service"
• Home • Auto • Life
• Health • Business
325 Main St
North Reading 664-1250

BUSINESS PROFILES

Creative Flooring, Inc.

Owners Janice and Tony Quirci are veterans in the flooring business. With the assistance of their experienced sales staff, there isn't a flooring problem that they can't solve.

Mannington, Armstrong, Congoleum and Tarkett are well known names in flooring that may be found at Creative Flooring. The Mannington Design Center has an outstanding selection of "never wax" floors. Armstrong flooring ranges from the lower priced Castilian, to Crowne Corlon, to Designer Solarian, to the top of the line Solarian Supreme.

They have added Gulistan, Salem, World and Horizon to their extensive carpet line which includes Designer Gallery, Pineland and Philadelphia Carpets. A wide range of carpeting from indoor/outdoor, luxurious carpeting for the home, to sturdiest commercial carpeting for business. Carpet padding is a vital necessity and Creative Flooring carries a number of grades of heavy, fine quality padding. Host Dry Carpet Cleaner may be rented from them to maintain carpeting.

Creative Flooring also carries hardwood floor collections by Bruce, Harris-Tarkett and Hartco. Hartco hardwood floors come in a variety of colors and patterns. It is pre-finished flooring with solid oak moldings.

A complete line of sundries is also available for installations and maintenance of their flooring.

Creative Flooring will come to the customers' home to measure and estimate cost. They will install the flooring or provide the equipment needed for the do-it-yourselfers. An extensive line of carpet and vinyl remnants and rolls are available at tremendous saving.

Creative Flooring is located at 281 Main Street, North Reading. Hours are 10:00 a.m. to 6:00 p.m. Tuesday through Saturday and 10:00 a.m. to 8:00 p.m. on Thursday. Telephone (508) 664-0006

R. C. Bernal

Red Harris SPORTING GOODS Inc.
92 Main St., Andover.
475-7176

Century 21
THE HUNT AGENCY INC.
Rtes. 125 & 133 NORTH ANDOVER
688-4868
FREE MARKET ANALYSIS

ACE UPHOLSTERY
FOR ALL YOUR UPHOLSTERY NEEDS
683-2542
Free Estimates
Pickup & Delivery
164 So. Union St., Law.

COMPLETE ONE STOP GARDEN CENTER
•FLOWERING & SHADE TREES
•SHRUBS •TOOLS •SOILS •FERTILIZERS
•GRASS SEED •ANNUALS •PERENNIALS •SEEDS
•CEMENT STATUARY •INDOOR FOLIAGE PLANTS
COMPLETE FLORAL DEPT.
Nurseries & Garden Centers
592 MERRIMACK AVE.
RTE. 110, DRACUT 458-6201

Give Your Hair a Hug!
SCRUPLES
PROFESSIONAL SALON PRODUCTS
It's Time for a Change!
AVAILABLE AT
SOLUTIONS
252 Main Street
Rte. 28, North Reading
664-2223

Permanent Waves
UNISEX SALON
JUDY DeLUCCA, Proprietor
FULL SERVICE MATRIX SALON
Also Carrying Hair Extensions
Tues.-Sat. 9-5, Eves. by appt.
315 East Haverhill St., LAWRENCE
975-2134

ITALIAN CERAMIC TILE
Ceramic Tile and Supplies
The latest in designs, textures & colors from Italy. Check our impressive prices, quality & selection.
2111 Main St., Tewksbury
694-1605
Mon. thru Sat. 8-5;Tues. & Thurs. Eves. til 8

Coordinating Wallpaper, Paint & Custom Window Treatments
581 Chickering Rd., No. Andover
Home Consultations By Appm't 685-4870

AUTO BODY
I. T. ROBERTS
• 39 Yrs. of Experience
• Complete Paint Jobs
• Frame Machine
• All Makes & Models
685-7677
11 Blanchard St., Lawrence
(Behind St. Parick's Church)

NAZARIAN'S
YOUR JEWELERS BUILDING IN TOWN
Diamonds & Fine Jewelry
Watch & Jewelry Repair
35 Main St., And. 475-8202
327 Essex St., Law. 682-1892

Bel-Air UPHOLSTERING & DRAPERIES
• Tufting specialists
• Quality work
Mrs. Regeanne Purdy, Prop
89 N. Main St., Andover 470-0388

Creative Buffets
"Catering to your desires"
ALL OCCASIONS
BALLOONS DELIVERED
34 Brookfield St. Lawrence
689 3055

CASH
FOR YOUR JUNK CARS & LATE MODEL WRECKS
RADIATOR REPAIRS
LEO J. COUTURE & SONS
687-9527
54 Medford St., Lawrence
AIR CONDITIONER SERVICE
GAS TANKS, HEATERS REPAIRED
24 HR. TOWING • 686-5884
NO JOB TOO BIG OR TOO SMALL

M. O'MAHONEY CO.
For All Your
MASONRY SUPPLIES
all kinds of
DECORATIVE STONES
686-6149
175 Market St. Lawrence
(Corner of So. Union St.)

PETRO'S
A Seafood Deli
Purveyors of Select Seafoods & Gourmet Lunch
Entrees, Soups & Sandwiches!
Monday thru Saturday 9 A.M. - 7 P.M.
16 POST OFFICE AVE. ANDOVER
475-1522

ROBERT F. SALAMANCA PAINTING & DECORATING Inc
We're Built Our Reputation on Quality & Excellence
• INTERIOR & EXTERIOR • RESIDENTIAL
• COMMERCIAL • INDUSTRIAL • FULLY INSURED
FOR FREE ESTIMATE 688-4285

ANDOVER AUTO BODY
• Collision & Frame Repairs
• Expert Auto & Truck Painting
• Licensed Appraisers
307 Clark St., North Andover
Just Before AT&T, RTE. 125 681-8884

Carter's
Cakes & Ice Cream
438 So. Union St., Lawrence (at Winthrop Ave. Int.)
794-4851
Wedding Cakes • Traditional Cakes
Ice Cream Cakes
Complete Line of Prem. Hard Ice Creams

llery
LSTERING
AND
DECORATING
• SLIPCOVERS
RY • CARPET
ESTORATION
-0454
r a convenient,
appointment.
pro, Owner

. Pinney
CE AGENCY
ed Service"
Auto • Life
Business
664-1250

ury 21.
GENCY INC.
88-4868
ANALYSIS

E
STERY
YOUR
Y NEEDS
33-2542
ree Estimates
rop & Delivery
nion St., Law.

ir a Hug!
OLES
N PRODUCTS
Change!
LE AT
TIONS
in Street
orth Reading
2223

AN
C TILE
Supplies
tures & colors
impressive
election.
wksbury
05
hurs. Eves. til 8

H
CARS &
RECKS
PAIRS
& SONS
7
rrence
ERVICE
REPAIRED
6-3384
SMALL

's
Cream
nthrop Ave. Int.)
1
onal Cakes
d Ice Creams

ALUMINUM AGE, INC.
Vinyl or Aluminum Siding
• TRIM COVERAGE
• GUTTERS
• INSULATION
• PORCH ENCLOSURES
• ADDITIONS
• ROOFING
HARVEY INSULATING WINDOWS & DOORS
Replacement Windows
Call or Visit Our Office & Showroom
170 Main St.
No. Reading 664-5475

GENERATION VIDEO PLUS
A Unique Video Store!
FINE GOLD CHAINS, BRACELETS & EARRINGS FROM ITALY - HANDMADE!
50% — 60% OFF
Imported Silk Kites, Formal Cards & Party Garlands From China, Mylar & Latex Balloons
9 Hodges St., Off Main St.
NO. ANDOVER CTR. (Behind Rolf's)
794-3314

Frames Unlimited
You name it..we'll frame it.
Hours: Tues., Wed., Sat 10-5; Thurs & Fri. 10-8
—CLOSED SUNDAY AND MONDAY—
Shawsheen Plaza, ANDOVER 470-0432

THERESA (MANZI) AMORE
CERTIFIED HEARING AID CONSULTANT
• ALL IN THE EAR HEARING AID
FREE HEARING TEST
FREE HOUSE CALLS MADE
101 Amesbury St., Rm. 108
682-4730

...so the big boys won't play ball with you...
BEFORE YOU BUY A NEW DODGE or Similar CHRYSLER-PLYMOUTH
SEE US...
WE'LL PLAY BALL WITH YOU.
TOM MANZI DODGE INC.
Cor. Merrimack St. & So. Broadway
LAWRENCE 683-9591

ELM STREET AUTOMOTIVE
9 LUPINE RD., ANDOVER
475-5873
Complete Auto Repairing
24 HR. TOWING
& ROAD SERVICE
FOREIGN CARS
OUR SPECIALTY

Century 21.
McASKILL
125 MAIN ST., ANDOVER, MA.
470-0094
"Put your trust in Number One."
INDEPENDENTLY OWNED AND OPERATED

INEX AIRPORT LIMO
DOOR TO DOOR SERVICE
5 A.M. to 12 A.M.
PACKAGE & COURIER SERVICE
475-5462

Bardetti
VOLKSWAGEN
915 So. Main St., Haverhill, Mass.
687-0696 374-0711
SALES: Mon. thru Fri. 'til 9; Sat. 'til 5
SERVICE: Mon. thru Fri., 7:30 to 5:30, Wed Evenings until 9
BODY SHOP: Mon. thru Fri. 7:30 to 5:30

ANDOVER PHOTO
ON PREMISES
ONE HOUR COLOR PROCESSING
COLOR ENLARGEMENTS
B&W CUSTOM LAB
PASSPORT PHOTOS
STUDIO SERVICES
27 BARNARD STREET 475-1452

BUSINESS PROFILES

Owner Philip Brienze in front of new video store.

Generation Video Plus

Nestled in a quiet neighborhood in North Andover can be found a new building that houses Generation Video Plus. This spacious and bright store has a family atmosphere where the public is encouraged to feel comfortable.

The video aspect of this business offers free membership and existing members receive a free rental if a new member registers his name as a referral. There is also one dollar off the initial rental. Mondays and Tuesdays all tapes rent for two for the price of one. Tapes on the children's rack are ninety-nine cents a day (including full length Walt Disney and family movies). On Saturdays, customers may rent two and get one free and keep all three until 6:00 Monday evening. Videos are arranged according to category and they have multiple copies of new releases. One may call ahead to reserve a video. Previously viewed tapes are for sale. V.C.R. Nintendo machines are available for rental.

There is large selection of Nintendo tapes. Neighborhood children are welcome to play Nintendo on the premises and Generation Video Plus sponsors Nintendo competitions with prizes.

Another phase of this unique business is their handmade 14K gold jewelry imported from Italy. Prices are 50% to 60% less than in other jewelry stores. They carry gold chains, charms, earrings and bracelets.

There is a selection of handmade silk kites and paper garlands from China. Kites of various types of birds are on display for purchase. They carry mylar and latex balloons (including air-walkers) and a collection of formal greeting cards.

Philip Brienze is eager to give his wife Nuala full credit for planning and executing the idea for this unique video store concept.

Generation Video Plus is located at 9 Hodge Street, off Main Street in North Andover Center (behind Rolf's). Hours are Monday through Thursday 9:00 A.M. to 9:00 P.M. and Friday and Saturday 9:00 A.M. to 10:00 P.M. Telephone: (508) 794-3314.

R.C. Bernal

Express 10 Min. Lube
216 Main St., Rt. 28
Next to Midas Muffler
North Reading
664-4901

CLIFFORD JEWELERS
109 Main St.
North Andover, MA
682-4653
Custom & Repair Work Our Specialty

NO. ANDOVER AUTO BODY
374 OSGOOD ST., NO. ANDOVER
683-6000
Complete body and frame repairs on all foreign & domestic cars.
State licensed appraisers and insurance specialists
Our reputation speaks for itself!
State Reg. #227

Box Office Video Plus
8 HIGH ST., ANDOVER (Off Elm St.)
474-0802
Hrs: Mon.-Sat. 10-9 P.M.
OWNED & OPERATED BY MICKEY & JOYCE CONNOR

Andover DANCE & MUSIC CENTER
68 Park St., Andover 475-5665
• Costume Rentals (Theatrical & Masquerade)
• Dance, Fitness & Gymnastics Supplies
• Musical Instrument Accessories & Sheet Music
• Lessons For All Ages

THE BALLOON ENTERTAINER
Unique Gift Idea
Costume Deliveries/Birthdays-Retirements
Get Wells, Bellygrams/Male Dancer
Anniversaries/Promotions
8 High St., Andover
474-0803
OWNED & OPERATED BY MICKEY & JOYCE CONNOR

DEPOT HOUSE OF PIZZA
• PIZZAS • SPAGHETTI
• HOT GRINDERS
• GREEK SALADS
53 Essex St
Andover
475-0055

ANDOVER HOCKEY SHOP
Shawsheen Square 475-7474
• ALL SPORTS •
LaCrosse, Hockey, Baseball, Softball, Football, Basketball, Tennis & Golf, TEAM SUPPLIES
Hrs. 10-6 Daily
Sat 9-5
MasterCard VISA

New Bodies by SlenderQuest
TONING & TANNING SYSTEMS
• Wolff Tanning Beds
• Clay Body Wraps
Main St., Messina's Shp. Plaza
North Andover 688-8040

ANDOVER PLUMBING & HEATING
We feature KOHLER elegance
And Also Install Complete
BATHS & KITCHENS
Repairs & Remodeling
475-5121 685-8383
Lic. No. 6739

King's Subs
There's A Meal In Every Sub
• SUBS—OVER 40 DIFFERENT TYPES
• PIZZAS—14 VARIETIES
• SEAFOOD • PASTA
• MEATPIES • GREEK SALAD
• SPINACH PIES
11 Bartlet St., Andover • 470-1850
Open Daily 11 a.m. to 10 p.m.

Imagine That FLORIST
Fresh, Dried & Silk Flowers for all occasions.
Daily Deliveries Available To Local Hospitals & Funeral Homes
FTD
26 Chestnut St., Andover
475-8593 475-8855

A&A PHOTO
QUALITY ONE HOUR PHOTO FINISHING
1 HOUR FINISHING
Willow Tree Place
733 Turnpike St., Rt 114
No Andover
975-2576
MICHAEL F. GOSSELIN, PRESIDENT

MY BROTHER'S PLACE
• HOT SYRIAN STEAK ROLLS
• HOT & COLD SUBS • PIZZA
475-9698
11 Post Office Ave., Andover
Open Mon. thru Sat. 11 a.m. - 9 p.m.

Harvey's PAINTING & WALLPAPERING
• Professional Quality
• Reasonable Rates
• Free Estimates
• Insured
686-2401

SUTTON TRAVEL SERVICE, Inc.
Merrimack Valley's Most Experienced Travel Agent. International and Domestic Tours, Cruises & Resorts. Free Consultations.
237 Essex St., Law. 686-9521
141 Main St., N. And. 687-3007

O'BRIEN
The Construction Specialists
• Additions
• Second Levels
• Vinyl Siding
• Garages
• Decks
• Dormers
• Replacement Windows & Doors
The O'Brien Company, Inc.
1446 Main St., Tewksbury, MA (508) 851-5339
We offer unique Design/Build Capabilities

Down The Years

(Continued from Page 43)

25 Years Ago — September 1964

Only a resident octogenerian can have shared all the Andover known to Bessie P. Goldsmith; few could recall such a wealth of time with her clarity, her "flair for the unusual and half-forgotten" detail.

Short of knowing this remarkable woman, who in one lifetime has been a teacher, a newspaper woman, a police matron and a woodsman, the best way to get a historic view of her Andover (as well as much that came before her time) is through a collection of sketches just published by the Andover Historical Society.

$1 bargins are almost as rare as wooden nickels, but this paperback volume is one—a genuine penny pincher's delight. It traces the history of landmarks, traditions and institutions in a fact-crammed, informal way, laced with sufficient subtle humor to make it suitable light reading or a reference book, depending upon the intent of the reader.

Tucked away in this collection of Miss Goldsmith's lectures and articles are such oddments as these:

•All the real estate in Andover, North and South parishes, was worth just six English pounds and a coat to the Indians.

•Twenty-two Acadians, innocent victims of the French and English struggle for colonial supremacy, came to Andover in 1756 from Nova Scotia.

Volunteers are being sought for the permanent building committee, now authorized by the Board of Selectmen.

Town Manager Richard Bowen is interested in hearing from citizens interested in serving on such a committee, and he is asking for letters indicating a willingness to serve as well as some listing of qualifications.

Bowen expects to make the system of calling for volunteers a policy to be applied to the filling of vacancies on all committees.

Town officials have accepted and analyzed the 58 fire protection recommendations made by the New England Fire Insurance Rating Assoc.

They have determined that to take care of the 17 top priority items would cost the town approximately $1.7 million in capital expenditures, and $115,000 in annually recurring costs. This does not include construction of any new fire stations, as recommended.

Both Town Manager Bowen and the Board of Selectmen have taken a philosphical attitude toward the report, saying that at worst it will mean an 8 percent increase in fire insurance rates for dwellings. On the positive side, it provides the town with a master plan for improving its fire protection.

The town's newest indutry, DASA Corp., moved into new quarters at the former Marland Mill Monday, preparatory to establishing production facilities for automatic telephone dialing and data communication equipment.

DASA is the former Perini Electronic Corp., renamed because of the confusion between its title and that of Perini (Construction) Corp., a major shareholder, in the electronics firm. There is no operational relationship between the two companies.

The company has manufacturing facilities in San Mateo, Calif., and until this move has had executive offices in Waltham.

10 Years Ago — September 1979

Timothy Driscoll, 39 Morton St., has been appointed to the Finance Committee by Moderator James D. Doherty.

Driscoll replaces Atty. Lawrence Sullivan, who resigned following his election as selectman in the Spring.

Doherty, in making the appointment said he was pleased to be able to name Driscoll to the Fin-Com as a representative of the younger generation showing an interest in municipal service.

Driscoll is a graduate of Andover High School where he was active in student government and civic affairs. He received a Bachelor of Arts degree from Villanova University, with concentration in Political Science. He served as an intern in the office of then Congressman Paul Tsongas during college.

He is currently a teacher on the faculty at St. Augustine's School.

Andover will receive $420,703 in first quarter state reimbursements, the initial distribution to cities and towns for fiscal 1978-'79.

The amount represents state aid to local education and regional schools.

Selectmen voted Monday night to issue a sewer tie-in permit to the Andover Savings Bank.

A major addition to the bank is now underway on Main Street, with work on the steel supports for the building continuing this week.

Services

(Continued from Page 35)

SUNDAY: 8 a.m. Holy Communion. 10 a.m. First and Third Sundays, Holy Communion and sermon. Other Sundays Morning Prayer and sermon. Church School all Sundays.

THURSDAY: 10 a.m. Holy Communion.

Jewish

Temple Emanuel
7 Haggetts Pond Rd.
Andover, Mass.
Rabbi Harry A. Roth, D.D.
Cantor Dona R. Rosenweig

FRIDAY: 8:15 p.m. Sabbath Service.

SATURDAY: 9 a.m. Chapel Service; 10:30 a.m. Sanctuary - Bar/Bat Mitzvah Service.

SUNDAY: 9 a.m. Chapel Service.

Cong. Tifereth Anshai
Sfard & Sons of Israel
492 Lowell St., Lawrence

DAILY SERVICES: 7 a.m. and 7 p.m.

SATURDAY: 9 a.m. and sundown.

SUNDAY: 9 a.m. and sundown.

Temple Emanuel
Of Merrimack Valley
101 West Forest Street
Lowell, Mass.
Rabbi Everett Gendler
Local Contact
Wendy Sprattler

FRIDAY: 7:30 p.m. Shabbat family service

SUNDAY: 10 a.m. Sunday school

Lutheran

Faith Lutheran Church
Rev. Richard Lindgren
Pastor
360 So. Main St., Andover

SUNDAY: 9:15 a.m. Sunday school and adult discussion group; 10:30 a.m. Holy Communion Service. Nursery care and class for 3- to 5-year-olds during Morning Worship Service. Coffee hour following the service.

Unitarian

Unitarian-Universalist Church
6 Locke St., Andover
Music Director
Ferris Gluck
Religious Education
Coordinator
Marie Houck

SUNDAY: 9:45 a.m. Choir; 10:30 a.m. Worship service and church school. Simon Klein, guest speaker, "Focus on our Judaic Heritage"

United Church of Christ

Trinitarian Congregational Church
Rev. Herbert J. Schumm
72 Elm St., North Andover

SUNDAY: 10 a.m. Worship Service, Church School.

West Parish Church
(United Church of Christ)
129 Reservation Rd., Andover
Rev. Joseph LaDu
Senior Minister

THURSDAY: 9:30 a.m. Bible study group; 6:30 p.m. Junior Pilgrim Fellowship.

FRIDAY: Deadline for newsletter

SUNDAY: 10:30 a.m. Service of Worship and Baptism. The Rev. Joseph W. Ladu, senior minister, will give the sermon. Fellowship hour hosted by Bill and Nancy Gabriel. Church school during worship. Infant-/toddler care during worship.

MONDAY: 7:15 p.m. Kerygma Bible study

TUESDAY: 6 p.m. Senior Pilgrim Fellowship; 7:30 p.m. Smith-Purdon Directorate.

WEDNESDAY: 7 a.m. Men's Group; 7:30 p.m. choir rehearsal.

South Church
(United Church of Christ)
Dr. Calvin F. Mutti
Senior Pastor
Norman J. Townsend
Minister of Youth
and Christian Education
41 Central St., Andover

FRIDAY: 8 p.m. AA

SUNDAY: 9:15 a.m. Church school; 10:30 a.m. Worship, child care; 11:30 Fellowship time; 6 p.m. Senior Pilgrim Fellowship Mystery Night

MONDAY: 7:30 p.m. Council

TUESDAY: 7:30 p.m. All Women's fall meeting, handbells

WEDNESDAY: 6:30 a.m. Men's and women's groups; 9:30 a.m. Bible study; 7 p.m. Junior Pilgrim Fellowship, Boy Scout Troop 73, prayer group

THURSDAY: 4 p.m. Children's choirs; 7 p.m. Cub Pack 73, new parents; 7:30 p.m. Choir.

United Methodist

Ballard Vale United Church
(United Methodist and
United Church of Christ)
23 Clark Road, Andover
Rev. Susan Morrison
Pastor

SUNDAY: 9:15 a.m. Adult study, parsonage; 10:30 Worship, church school and child care.

"The Prudent Manager" will be Rev. Morrison's theme, and the Scripture lessons will be Psalm 107, 1 Timothy 6:6-19 and Luke 16:1-13. A special tithe offering will be received. Youth choir rehearsal and a fellowship time immediately follow worship.

First United Methodist Church
57 Peters Street
(Intersection of Rts. 114 & 133)
North Andover, Mass.
682-5305
James G. Todd, Pastor

SUNDAY: The fall schedule will start Sunday, Sept. 10. 9 a.m. church school, adult Bible study, nursery care; 10 a.m. Junior choir (grades 1-8), coffee hour; 10:30 worship service, nursery care. The first adult choir rehearsal will be Sept. 7 at 7:30 p.m. at the church.

The North Boston Korean
United Methodist Church
244 Lowell Street
Andover (470-0621)
Rev. Sung Kim, Pastor

SUNDAY: 10:30 a.m. Bilingual Worship (Korean & English). All racial backgrounds welcome; Special invitation to adopted Korean-Americans and their families; Nursery provided; Sunday School for kindergarten through high school; Coffee and doughnuts for members and visitors following the service.

WEDNESDAY: 7:30 p.m. Bible Study and Prayer.

FRIDAY: 7:30 p.m. Area class meetings for home Bible Study.

SATURDAY: 9 a.m. Korean and English language classes for children and adults.

Christian & Missionary Alliance

Neighborhood
Alliance Church
P.O. Box 190
Andover, MA 01810
Phillip J. Silvia, Pastor

SUNDAY:9 a.m. Sunday School; 10:30 a.m. Sunday Worship at the North Andover Community Center, 33 Johnson St.

Quakers

Andover Worship Group

Graham House
Wheeler Street

10:30 a.m. 2nd and 4th Sundays, child care provided.

Seventh Day Adventist

Lawrence
Seventh Day
Adventist Church
41 Osgood St.
South Lawrence
Rev. Wallace Frost
Pastor

SATURDAY: 10 a.m. Sabbath hymn and prayer service; 10:30 a.m. Bible study; 11:30 a.m. Worship.

WEDNESDAY: 7:30 p.m. Mid-week Bible study.

Interdenominational

Brookridge Community Church
West Elementary School
Rev. William D. Watson
Pastor

SUNDAY: 10:30 a.m. Inspiring contemporary drama each Sunday.

Student Art

The DeCordova Museum in Lincoln will feature "DeCordova Museum School Student Juried Exhibition" Sept. 16 through Nov. 26 in conjunction with "Explorations in Handmade Paper: A Selection of Work from Rugg Road."

OFFICE OF THE BOARD OF APPEALS
NOTICE OF HEARING

A public hearing will be held at MEMORIAL HALL LIBRARY, SECOND FLOOR, in MEMORIAL HALL, ELM SQ., ANDOVER on THURSDAY, OCTOBER 5, 1989 at 6:30 p.m. on the petition of **DSM Realty Inc.**, 875 East St., Tewksbury, MA for a Special Permit under Article VIII, Section IV.B.7 of the Zoning By-Law to allow the construction of a two story addition to an existing clubhouse at the Indian Ridge Country Club.

Premises affected is located off Iroquois Ave, Andover, MA in a Single Residence B district and is shown on Assessor's Map 134 as Lot 73 and Map 135 as Lot 21A.

WESLEY E. WHITNEY
CHAIRMAN
BOARD OF APPEALS
September 21 & 28, 1989

PUBLIC NOTICE
MASSACHUSETTS DEPARTMENT OF ENVIRONMENTAL QUALITY ENGINEERING
DIVISION OF WATER POLLUTION CONTROL
ONE WINTER STREET
BOSTON, MASS. 02108
TEL (617) 292-5673

Pursuant to Chapter 21, Section 43 of the General Laws, and 314 CMR 7. and 2.06, notice is given of the following applications for sewer extension or connection permits and proposed actions thereon:

CITY/TOWN OF: NORTH ANDOVER

PROJECT NAME: N/L

APPLICANT: NORTH ANDOVER

LOCATION: GREAT POND ROAD

PURPOSE: EXTENSION FOR 48 RESIDENCES

TRACKING NO.: 6079

Proposed Action: Tentative Determination to Issue:

The above applications, and applicable laws, regulations and procedures are available for inspection at the above address. Comments on the proposed actions or requests for a public hearing on the proposed actions must be sent to the above address within 30 days of this notice.

Cornelius O'Leary
Acting Director
September 21, 1989

COMMONWEALTH OF MASSACHUSETTS
THE TRIAL COURT
THE PROBATE AND FAMILY COURT
Essex Division
Docket No. 89P2038-E1

Estate of George K. Durant, otherwise known as George Keith Durant late of Andover in the County of Essex.

NOTICE

A petition has been presented in the above-captioned matter praying that a certain instrument be probated purporting to be the last will of said deceased by **Pauline B. Durant** of Andover in the County of Essex, praying that she be appointed executrix thereof, without giving a surety on her bond.

If you desire to object to the allowance of said petition, you or your attorney should file a written appearance in said Court at Salem on or before 10:00 in the forenoon on October 10, 1989.

In addition you should file a written statement of objections to the petition, giving specific grounds therefore, within thirty (30) days after the return day (or such other time as the Court, on motion with notice to the petitioner, may allow) in accordance with Probate Rule 16.

Witness, Thaddeus Buczko, Esquire, First Justice of said Court at Salem, the first day of September in the year of our Lord one thousand nine hundred and eighty-nine.

John F. Burke
Register of Probate
September 21, 1989

COMMONWEALTH OF MASSACHUSETTS
THE TRIAL COURT
THE PROBATE AND FAMILY COURT
Essex Division
Docket No. 89P2149-E1

Estate of **Palmer A. Hughes, otherwise known as Palmer Phelan Hughes** late of Andover in the County of Essex.

NOTICE

A petition has been presented in the above-captioned matter praying that a certain instrument be probated purporting to be the last will of said deceased by **Richard G. Asoian** of Andover in the County of Essex, praying that he be appointed executor thereof.

If you desire to object to the allowance of said petition, you or your attorney should file a written appearance in said Court at Salem on or before 10:00 in the forenoon on October 16, 1989.

In addition you should file a written statement of objections to the petition, giving specific grounds therefore, within thirty (30) days after the return day (or such other time as the Court, on motion with notice to the petitioner, may allow) in accordance with Probate Rule 16.

Witness, Thaddeus Buczko, Esquire, First Justice of said Court at Salem, the eleventh day of September in the year of our Lord one thousand nine hundred and eighty-nine.

John F. Burke
Register of Probate
September 21, 1989

"Buy Where The Builders Buy"
DOYLE LUMBER
43 River Rd., Andover
688-4099
FREE DELIVERY • PROMPT DELIVERY
QUALITY • SERVICE • VALUE

GIANT Glass Co., Inc.
AUTO GLASS SPECIALISTS
Free Mobile Service
688-8211
1000 Osgood St. (Rte. 125) No. Andover

VALENTINE REALTORS
3 Main St., Andover Ma
470-0707
We Get RESULTS!
Let Us Put A Sold Sign On Your Home • Call TODAY

Nargozian Oriental Rug Gallery
• EXPERT REPAIRS • CLEANING • APPRAISALS
• WE BUY USED & OLD RUGS
• SALES OF ALL TYPES OF RUGS
8 High St. Andover 470-2126

jim Witt
"MERRIMACK VALLEY'S LARGEST PONTIAC-GMC DEALER"
PONTIAC • SALES GMC TRUCKS
• 5 STAR SERVICE
Jeep EAGLE • PARTS American Motors
• MODERN AUTO BODY SHOP
• LEASING and RENTALS
458-4671
1365 MIDDLESEX ST., LOWELL

HAPPY TAILS
DOG & CAT GROOMING
7 Lupine Rd. Andover
475-6860

Threads of IRELAND
FASHION IMPORTS
24 Chestnut St. Andover
The Most Fashionable Import Shop in Town
474-0780

Bel Canto RESTAURANTS
1 MAIN ST. Upper Level Barnard Bldg., Andover
470-0049
OPEN & DAYS
Sun. Noon to 10p.m.
Mon.-Thurs. 11a.m.-10p.m.
Fri.-Sat. 11a.m.-11p.m

Scampi's Seafood Restaurant
FRESH FISH SOLD BY THE LB.
• LUNCHEON SPECIALS • SUNDAY SPECIALS
OPEN: T,W,Th 11-8; F&S 11-9; Sun. 3-8
1768 Main St., Tewksbury
For Fast Take-Out Call: 640-0960

LANGFORD SEAFOOD
FRESH FISH DAILY
Lobster Packed For Travel
— Friday Only Take-Out —
FISH & CHIPS, CLAMS, SCALLOPS, ONION RINGS
COMPLETE SELECTION OF READY MADE ENTREES
229 So. Union St., Lawrence
688-8141
682-3791

Century 21
MINUTEMAN REALTY
2 Elm Square, Andover
475-1243
Call Us For A FREE MARKET ANALYSIS of Your Home

PIQUETTE & HOWARD
ELECTRIC SERVICE INC.
Quality Workmanship
Serving Your Electrical Needs
RESIDENTIAL, COMMERCIAL, INDUSTRIAL
24 HOUR EMERGENCY SERVICE
685-6145 687-7910
59 Ames St., Lawrence
MA. Lic #MR392 N.H. Lic. #7147

1 HOUR QUALITY FILM PROCESSING
INSTANT PASSPORT PHOTOS
Film • Batteries • Accessories, etc.
SAME DAY SERVICE ON QUALITY ENLARGEMENTS — NITE DROP BOX
1 HOUR QUALITY PORTRAIT STUDIO
Your Portaits Expertly Shot & Processed in 1 Hour
High Quality-Low Cost
PHOTO USA
209 No. Main St.
SHAWSHEEN PLAZA, AND. 470-2766

DIAMONDS
Loose or Set/Top Quality/Low Prices
ENGAGEMENT RINGS - STONE REPLACEMENT
DYNASTY GOLD AND FINE JEWELRY
1875 MAIN ST., RT. 38, TEWKSBURY
Across from Tow-Mac Airport
Linda 851-6970 Danny

ARC-DEK CONTRACTING
Additions Decks
Remodeling Excavating
Carpentry Kitchens/Baths
Work Guaranteed Fully Insured
Tel - (508) 657-7210

ROLLING GREEN FITNESS CENTER
• Professional Certified Staff
• Individual Fitness Programs
• Aerobic and Exercise Classes
• Cardiovascular Equipment
• Adonis, Universal and Free Weights
• Complete Locker Rooms with Amenities
• Whirlpools & Saunas
311 Lowell St. ANDOVER
475-0438

CAR CLEANERS
Interior - Exterior
We Do It All
KEEP IT KLEEN
(508) 664-0122
197 Main St. NO. READING

Interested In A PROFILE ON YOUR BUSINESS ? Call 475-1943 For Information

BUSINESS PROFILES

1. to r. Ruth Karl serving customers Philip Cunningham and Christie Blaine.

Bel Canto Restaurant

Bel Canto Restaurants were founded in Cambridge, Mass, in 1976 by Henry Patterson and Elizabeth Carney and seated only twelve people. This privately owned company has grown to become a group of full-service restaurants which exists today with dining rooms in Andover, Beacon Hill, Brookline, Cambridge, Lexington and Wellesley.

Bel Canto's improvisational approach to cooking combines the freshest ingredients to create Italian-style specialties with imaginative flair and respect for nutrition. The original restaurant in Cambirdge introduced deep-dish pizza, called Torta, to the Boston market. Since then the menu has expanded to include a variety of calzones and specialty salads, as well as appetizers and desserts. They feature unique combinations of pastas and homemade cannoli. The food is complimented by their full liquor license. All items on the menu are available for take-out.

Bel Canto offers a Presto Lunch menu for those in a hurry and also accommodates those who prefer a leisurely lunch. There is a different luncheon special Monday through Friday.

The decor at Bel Canto is casual and contemporary with an interesting mezzanine level. Every table has a window view. They can serve parties of up to thirty-five diners, business luncheons and large take-out orders.

In the near future, Bel Canto is planning to introduce a luncheon buffet, afternoon coffee and dessert and cocktail hour with special appetizers, in addition to their full menu which is served throughout the day.

Manager Laine Starr and her staff are dedicated to providing excellent food, superior ervice and a pleasant dining experience, all at a reasonable price. They are customer oriented and welcome input from their patrons.

Bel Canto is located at 10 Main Street, Andover, on the Upper Level of the Barnard Building. Hours are Monday through Thursday 11:00 am to 10:00 pm, Friday and Saturday 11:00 am to 11:00 pm and Sunday noon to 10:00 pm. Telephone (508) 470-0049.

R. C. Bernal

D.A. BIDER MUSIC COMPANY
140 Broadway, Lawrence
(508) 681-0784
Merrimack Valley's Largest & Most Complete Selection of Brand Name Musical Instruments & Accessories At Discount Prices
• New & Used • Rentals & Repairs
• Sheet Music • Lessons
EVERYTHING FROM A to Z
CHECK US FIRST & LAST & SAVE!

CREATIVE FLOORING
"The Better Flooring People"
• MANNINGTON • ARMSTRONG
• CONGOLEUM • CARPETING
HRS: M-F 10 to 6, SAT. 9 to 5
Thurs. Eve. Till 8
281 Main St. No. Reading
664-0006

KELLEY'S
SEAFOOD & STEAKHOUSE
178 Main St., Rte. 28, No. Reading
All Major Credit Cards Accepted 664-2103
MON., TUES., WED SPECIAL DINNER FOR TWO $13.95
THURSDAY SPECIAL CLAMBAKE $12.95
LOBSTER STEAMERS BARBECUE CHICKEN CLAM CHOWDER & MORE
FRI., SAT. & SUNDAY SPECIALS
ROAST PRIME OF BEEF $14.95
BOILED TWIN LOBSTERS 18.95
SURF & TURF 17.95
8 Oz. Sirloin & Boiled Lobster

CENTURION CAR SECURITY SYSTEMS
• IGNITION KILL
• SELF CONTAINED REMOTE CONTROL ALARM SYSTEM
• REMOTE ARM/DISARM/PANIC Works Up To 150 Feet
• BUILT IN 128db SIREN
• PROTECTION AGAINST ILLEGAL OPENING OF ALL DOORS
Available At Your New Car Dealers
(508) 374-9593

MAIL BOXES ETC. USA
Postal Business & Communication Services
• PRIVATE MAIL BOX RENTALS
• PACKAGING & SHIPPING • UPS • EMERY • FAX • STAMPS
• PACKING SUPPLIES • WESTERN UNION
• LAMINATING • NOTARY • PHONE MESSAGES • BUS. CARDS & STATIONERY • COPIES • WORD PROCESSING
Willow Tree Plaza, Rte. 114 Next to McLoy's North Andover
Tel. (508) 689-4620
Fax (508) 794-0419

PICWELL
CUSTOM HOMES and ADDITIONS
475-9950

DRAPERY ■ FURNITURE
CARPET ■ WALLCOVERING
■ Shop at Home
■ Complete Design Service
■ Free Consultation
■ Residential & Commercial
475-7450 Connie Ahern
BROUGHT TO YOU BY DECORATING DEN®

Classic Auto Repair & Radiator Service
ALL MAKES • ALL MODELS
• Foreign • Domestic • Antique • Modern
190 Main St., No. Reading
(508) 664-0711
Bruce Turcotte Roger Smith

Dennis' Beauty Shoppe
200 Osgood St., No. Andover
683-2279

Legal Notices

TOWN OF ANDOVER

PLANNING BOARD
PUBLIC HEARING

Notice is hereby given that the Andover Planning Board will hold a Public Hearing on Tuesday, October 10, 1989 at 7:30 p.m. in the third floor conference room of the Town Office Building, Bartlet Street, for a Definitive Subdivision plan entitled "Devonshire Place", on property of Benjamin and Garabed Dargoonian located off Blanchard Street in Andover, as submitted to the Board on August 21, 1989.

ANDOVER
PLANNING BOARD
Susan G. Stott
Chairman
September 21 & 28, 1989

TOWN OF ANDOVER

PLANNING BOARD
PUBLIC HEARING

Notice is hereby given that the Andover Planning Board will hold a Public Hearing on Tuesday, October 10, 1989 at 8:00 p.m. in the third floor conference room of the Town Office Building, Bartlet Street, on an application for a Special Permit for Attached Multi-family Cluster entitled "Axelrod Condominium", on property owned by Harry Axelrod located off Greenwood Road in Andover, as submitted to the Board on August 25, 1989.

ANDOVER
PLANNING BOARD
Susan G. Stott
Chairman
September 21 & 28, 1989

OFFICE OF THE BOARD
OF APPEALS
NOTICE OF HEARING

A public hearing will be held at MEMORIAL HALL LIBRARY, SECOND FLOOR, in MEMORIAL HALL, ELM SQ., ANDOVER on THURSDAY, OCTOBER 5, 1989 at 6:30 p.m. on the petition of **Railroad Square Inc.**, 33 Walker Road, North Andover, MA for a variance from the requirements of Article VIII, Section VI.A.4.i and a special permit under Article VIII, Section IV.B.16.a of the Zoning By-Law to allow the operation of a restaurant with less than the required number of parking spaces.

Premises affected is located at **10 Railroad Sq., Andover, MA** in a Mixed Use district and is shown on Assessor's Map 54 as Lots 4 & 5.

WESLEY E. WHITNEY
CHAIRMAN
BOARD OF APPEALS
September 21 & 28, 1989

475-1943
Puts You In The
CLASSIFIEDS
ANDOVER TOWNSMAN

OFFICE OF THE BOARD
OF APPEALS
NOTICE OF HEARING

A public hearing will be held at MEMORIAL HALL LIBRARY, SECOND FLOOR, in MEMORIAL HALL, ELM SQ., ANDOVER on THURSDAY, OCTOBER 5, 1989 at 6:30 p.m. on the petition of **Mr. Jeffrey Sheehy, Trustee for Osgood Street Trust**, P.O. Box 3099, Andover, MA for a variance from the requirements of Article VIII, Section IV.B.1 and/or IV.B.9 of the Zoning By-Law to permit the construction and operation of multiple self-storage facilities and a variance from the requirements of Article VIII, Section VI.B.3.a. to allow a sign which exceeds the height, area and setback requirements.

Premises affected is **vacant land with frontage on Frontage Road, Andover, MA** in a Single Residence C district and is shown on Assessor's Map 179 as Lots 30A and 30B.

WESLEY E. WHITNEY
CHAIRMAN
BOARD OF APPEALS
September 21 & 28, 1989

OFFICE OF THE BOARD
OF APPEALS
NOTICE OF HEARING

A public hearing will be held at MEMORIAL HALL LIBRARY, SECOND FLOOR, in MEMORIAL HALL, ELM SQ., ANDOVER on THURSDAY, OCTOBER 5, 1989 at 6:30 p.m. on the petition of **James and Joyce Galvin**, P.O. Box 4096, Ballardvale, Andover, MA for a variance from the requirements of Article VIII, Section V.A. of the Zoning By-Law to permit an addition to existing single family dwelling which is not located on a public way.

Premises affected is located at **22 Fosters Pond Rd, Andover, MA** in a Single Residence C district and is shown on Assessor's Map 122 as Lot 13.

WESLEY E. WHITNEY
CHAIRMAN
BOARD OF APPEALS
September 21 & 28, 1989

OFFICE OF THE BOARD
OF APPEALS
NOTICE OF HEARING

A public hearing will be held at MEMORIAL HALL LIBRARY, SECOND FLOOR, in MEMORIAL HALL, ELM SQ., ANDOVER on THURSDAY, OCTOBER 5, 1989 at 6:30 p.m. on the petition of **C.A. Investment Trust**, 59 Chandler Circle, Andover, MA for a variance from the requirements of Article VIII, Section V.II.A.1 of the Zoning By-Law to allow the operation of a public restaurant as an accessory use to an existing country club.

Premises affected is located at **60 Canterbury St, Andover, MA** in a Single Residence B district and is shown on Assessor's Map 87 as Lot 4.

WESLEY E. WHITNEY
CHAIRMAN
BOARD OF APPEALS
September 21 & 28, 1989

OFFICE OF THE BOARD
OF APPEALS
NOTICE OF HEARING

A public hearing will be held at MEMORIAL HALL LIBRARY, SECOND FLOOR, in MEMORIAL HALL, ELM SQ., ANDOVER on THURSDAY, OCTOBER 5, 1989 at 6:30 p.m. on the petition of **RTK Corporation**, 120 Floral Ave., New Providence, N.J. for a special permit under Article VIII, Section IV.B.50.b. of the Zoning By-Law to install a satellite dish antenna to receive and transmit data.

Premises affected is located at **89 Main St., Andover, MA** in the General Business district and is shown on Assessor's Map 55 as Lot 125.

WESLEY E. WHITNEY
CHAIRMAN
BOARD OF APPEALS
September 21 & 28, 1989

THE COMMONWEALTH OF MASSACHUSETTS
ENERGY FACILITIES SITING COUNCIL
DEPARTMENT OF PUBLIC UTILITIES

EFSC 89-24A

Occasional Supplement of New England Power Company to its Long-Range Forecast of Electrical Power Needs Requirements, 1988-1997, for a Transmission Line and Tap, pursuant to General Laws Chapter 164, Sections 69H, 69I and 69J.

D.P.U. 89-163

Petition of New England Power Company for authority to construct, maintain, and operate a proposed 0.5 mile, 115 kilovolt tap facility in the Town of Andover pursuant to General Laws Chapter 164, Section 72.

D.P.U. 89-164

Petition of New England Power Company for authority to construct, maintain, and operate a proposed 5.2 mile, 115 kilovolt transmission line in the Towns of Andover and Tewksbury and the City of Lawrence pursuant to General Laws Chapter 164, Section 72.

D.P.U. 89-165

Petition of New England Power Company for exemption by the Department of Public Utilities from the operation of the zoning bylaw of the Town of Andover with respect to a proposed 0.5 mile 115 kilovolt tap facility in the Town of Andover pursuant to General Laws Chapter 40A, Section 3.

D.P.U. 89-166

Petition of New England Power Company for exemption by the Department of Public Utilities from the operation of the zoning bylaw of the Town of Andover with respect to the construction, maintenance, and operation of a second 115/34.5/13.8 kilovolt transformer in the Town of Andover pursuant to the General Laws Chapter 40A, Section 3.

New England Power Company ("NEPCo") has petitioned the Department of Public Utilities ("DPU") and the Energy Facilities Siting Council ("EFSC") for approval to construct, maintain and operate a 115 kilovolt transmission line of approximately 5.2 miles in length and a 115 kilovolt tap connected to the new line of approximately 0.5 miles in length to provide the independant 115 kilovolt supply required for two additional transformers, one at the South Broadway substation and one at the West Andover substation.

PRIMARY ROUTE

The primary route for the proposed electric transmission line would parallel NEPCo's existing Tewksbury-Lawrence transmission line its entire length. The proposed route begins at a connection with NEPCo's existing transmission line near Andover Street in the Town of Tewksbury. The proposed transmission line route continues in a north-northeasterly direction along the existing right-of-way for approximately 5.2 miles through portions of the Towns of Tewksbury and Andover, past the existing connection with the West Andover tap facilities, to its terminus in the City of Lawrence, where it connects with NEPCo's South Broadway substation.

The proposed 0.5 mile tap route would parallel NEPCo's existing West Andover tap facilities for its entire length. The proposed tap route begins at the existing connection between the Tewksbury-Dracut transmission line and the West Andover tap facilities in the Town of Andover. The proposed tap continues for approximately one-half mile along the existing West Andover tap facilities' right-of-way in a northerly direction, to its terminus, where it connects with NEPCo's existing West Andover substation off Webster Street in Andover.

ALTERNATE ROUTE

The 5.5 mile alternate route would begin at a connection with NEPCo's existing 115 kilovolt transmission line tap at Methuen Junction, near the US 93/State Route 213 interchange in the Town of Methuen. The proposed alternate route continues in a southeasterly direction across the Nevins Wildlife Area to the Boston and Maine railroad. The proposed alternate route continues in a southerly direction parallel to the Boston and Maine Railroad right-of-way into the City of Lawrence to NEPCo's South Broadway substation. From this point, the proposed alternate route runs in a westerly direction to parallel NEPCo's existing Tewksbury-Lawrence transmission line. The proposed alternate route continues into the Town of Andover to the existing connection between the Tewksbruy-Lawrence transmission line and the West Andover tap facilities. The proposed 0.5 mile tap route begins at this connection and continues in a northerly direction parallel to NEPCo's existing West Andover tap facilities to its terminus at NEPCo's West Andover substation.

Approximately 3.3 miles of this route in Methuen and Lawrence would be unique to the alternate route and approximately 2.2 miles in Lawrence and Andover would be common to both the preferred and alternate routes. The 0.5 mile 115 kilovolt tap will be the same on either route.

NOTICE OF HEARING

The DPU will review the proposed facilities on the primary route to determine: (1) whether these facilities are necessary and will serve the public convenience and be consistent with the public interest (General Laws, Chapter 164, Section 72), and (2) that the present or proposed use of the land or structure is reasonably necessary for the convenience or welfare of the public (General Laws, Chapter 40A, Section 3).

The EFSC will review the filing of NEPCo to determine whether the proposed electric transmission line and tap are necessary to provide electric transmission service with a minimum impact on the environment at the lowest possible cost. The Siting Council has the authority to render a decision approving the primary route or the alternate route, or approving one of these routes subject to conditions, or approving portions of these routes in part, or rejecting the primary route and alternate route.

Copies of the NEPCo petitions are available for public inspection at the EFSC's offices, at the DPU's offices, at the Andover, Methuen, and Tewksbury Town Halls, the Lawrence City Hall, the Andover Public Library, the Methuen Public Library, the Tewksbury Public Library, and the Lawrence Public Library. Any person interested in intervening as a party or participating as an interested person in this proceeding before the EFSC must file a written petition with the EFSC's Hearing Officer on or before October 20, 1989. Pursuant to Title 220, Section 1.03 and 1.05 of the Code of Massachusetts Regulations, any person interested in intervening as a party in this proceeding before the DPU must file a written petition for leave to intervene in accordance with the Code of Massachusetts Regulations. Petitions for leave to intervene must be filed at least seven days before the public hearing.

The DPU and the EFSC will conduct a joint public hearing on the above mentioned proposal on Tuesday, October 10, 1989 at 7:00 p.m. at the Irving Sargent Auditorium, Lawrence Public Library, 51 Lawrence Street, Lawrence Massachusetts. The two agencies will subsequently conduct separate reviews of the proposal.

Any person desiring information concerning intervention or participation in these cases or desiring further information regarding the Notice should contact the DPU or the EFSC at the numbers shown below.

In order to meet notice requirements, the petitioner is required to give notice of said hearing by publication once a week for three consecutive weeks in the Lawrence Eagle-Tribune and the Andover Townsman. Initial publication should occur no later than September 19, 1989. The petitioner also is required to serve a copy hereof by certified mail at least fourteen (14) days prior to the date of the public hearing on the Chairmen of the Boards of Selectmen, Town Clerks, and Chairmen of the Planning Boards of the Towns of Andover, Methuen, and Tewksbury and the Mayor, City Clerk and Chairman of the Planning Board in the City of Lawrence, and on all persons owning real estate abutting the primary and alternate routes hereinabove referred to, as determined by the last preceding assessment for taxation, and on all persons across a public way and all persons withing 300 feet of said primary route, and to make return of service and publication at the time of hearing.

By Order of the Department,
Mary L. Cottrell, Secretary
Department of Public Utilities
100 Cambridge Street, Room 1210
Boston, MA 02202
(617) 727-3500
By Order of the Council
Sue Munis, Hearing Officer
Energy Facilities Siting Council
100 Cambridge Street, Room 2109
Boston, MA 02202
(617) 727-1136
September 14, 21 & 28, 1989

REAL ESTATE / CLASSIFIED

Roommates Wanted

PROFESSIONAL FEMALE housemate wanted to share lovely private house with 2 others. Close to 93 and 495 Methuen. $375 plus utilities. Days **508-664-6213**, evenings **617-245-6241.**

Services Offered

ABILITY CARPENTER - Specializing in small additions, decks, play rooms, ceramic tile, repair and installation. License #040056. After 5:00 p.m. **683-4008.**

A DUMP TRUCK for hire. Attics, cellars, yards cleaned for a reasonable price. Prompt, reliable service. Call Jim at **685-1302.**

ALLEN CONTRACTING. Specializing in additions, remodeling, roofing, siding, home improvements. No job too small. Fully insured. Free estimates. **508-682-7443.**

AM-PM CLEANING, hauling, moving and snowplowing. Fall cleanups and gutters. Attics, cellars garages, and yards. 2 dump trucks available. Prompt service. Free estimates, insured. Established 1976. **688-7102** or **683-8180.**

A&M QUALITY PAINTING. Specialists in interior and exterior painting. Over 27 years of experience. Free estimates. Insured and licensed rigger. **470-0993.**

ANDOVER TAILORING. Dress making, quality alterations. Men's, Women's and Children's. Prompt service. Fine monogramming, curtains, bedspreads, pillows. Call **475-1447.** Tuesday-Friday 8-5; Sat. 8-3.

ATTENTION SHUT-INS - Have your hair shampooed, set, cut or permed in your home? Call Helen **475-6667.**

BACKGROUND DINNER MUSIC on piano - classical - showtunes, easy listening - Reasonable rates. Available for weddings and other functions and private parties. Call **1-372-9394.**

BARTENDING WITH a personal touch. 5 star Andover references. Special occasions, function, parties, Christmas, etc. My pleasure to serve you. **603-898-9358.**

BIRTH ANNOUNCEMENTS: Extensive selection, printed or engraved, fast delivery, special pre-birth processing procedure. By appointment only, at your convenience. 20% discount on all items. Invitations Ltd. **475-5063.**

CALLIGRAPHY - with a creative touch. Envelopes addressed, place cards, invitations and announcements, certificates, diplomas, poems, stories, songs, scrap books. Prompt service. Joyce Witover **475-1717** or **470-0883.**

CALLIGRAPHY: Give your wedding invitations, holiday greetings, or special occasion announcements an added flair. Call OCCASIONS CALLIGRAPHY BY MICHELE O'BRIEN at **470-1778.** Known for reasonable price and quick turnaround.

CARING EXPERIENCED MOM has 2 full or part time day care openings in my home in North Andover. **686-4311.** License #43217.

CARPENTER - Finish work and outside - decks. Call Mike, **658-7487.**

CARPENTRY AND REMODELING. Quality work with reasonable rates. Call Mike at Andover Renovations, **470-2640.**

CARPENTRY/LANDSCAPE - Design and install. No job too big, too small. Will do repairs. Delighted to work with you or for you. Design of storage space or opening up existing rooms a specialty. Beautify your garden with arbors, walks, steps, walls, fences, patios, decorative pools. Mass licensed. Call Julie Morse **470-3578.**

erning intervention
g further informa-
ct the DPU or the

, the petitioner is
publication once a
Lawrence Eagle-
Initial publication
19, 1989. The peti-
ereof by certified
o the date of the
ards of Selectmen,
ning Boards of the
bury and the May-
ning Board in the
wning real estate
s hereinabove re-
eding assessment
public way and all
oute, and to make
me of hearing.

SSIFIED

ING WITH a touch. 5 star eferences. Special function, parties, tc. My pleasure to **503-898-9358.**

NOUNCEMENTS: election, printed d, fast delivery, birth processing By appointment our convenience. nt on all items. d. **475-5063.**

PHY - with a uch. Envelopes place cards, invi- announcements, diplomas, poems, s, scrap books. ervice. Joyce **75-1717** or

PHY: Give your itations, holiday special occasion nts an added OCCASIONS HY BY MICHELE t **470-1778.** easonable price naround.

EXPERIENCED full or part time penings in my lorth Andover. License #43217.

R - Finish work - decks. Call **487.**

AND REMODEL- ty work with ates. Call Mike Renovations,

LANDSCAPE - stall. No job too ll. Will do re- ed to work with you. Design of or opening up ns a specialty. r garden with s, steps, walls, os, decorative licensed. Call **70-3578.**

Services Offered

CARPENTRY SERVICE - All interior and exterior construction. I will design, layout and complete any phase of construction. Mass. licensed, 28 years experience. **475-1958.**

CERAMIC TILE INSTALLATION and repairs. Fibreglass enclosures or complete remodeling. Reasonable rates. Call John **617-334-4916.**

CERTIFIED ELEMENTARY and high school teachers available to tutor all subjects and grades after school. Call Ann at **508-658-8184.**

CHAIR SEAT REPAIRS - Caning, woven seats, fibre rush, fabric seats recovered, Shaker tape. The Chair Lady **687-6267** in West Andover.

CLEAN SWEEP CLEANING Service. Commercial, residential. Daily, weekly, 1 time. Fully insured and bonded. Call **658-9877.**

COOKIE THE CLOWN: Magic, music and makeup for children's birthday parties and special occasions. Call **251-8943.**

CREATIVE CONSTRUCTION. All forms of remodeling, additions, room conversions, kitchens and baths. Willing to incorporate owners labor. We design and build homes. Free estimates. References. **603-432-7725.**

CUSTOM MADE SLIP covers. Pin fitted to your set. Your own fabric Call **685-2229.**

CUSTOM MAID - You deserve some free time. Leave your housecleaning to us Guaranteed satisfaction Call **508-372-1915.**

DAY CARE OPENINGS. Provider and licensed assistant create fun, loving, structured atmosphere 7:30 to 4:30. Located by South School and 93. Day care abutts Andover recreation Park. Fun exercise every day License #50465. **475-8150.**

DECKED OUT - The deck specialists. Quality custom decks built with fine craftsmanship and attention to detail We take pride in our work and it shows Choose from deluxe, standard or economy plans. Call now for free estimate and enjoy your new deck this spring. **1-356-7999.**

EXECUTIVE CLEANING SERVICE. Quality, meticulous care in your home, office or apartment building. Family owned, insured. Excellent commercial and residential references. Please call **687-0949,** 24 hours.

EXPERIENCED YOUNG MAGICIANS available to perform for pre-school birthday parties. References available. Call **475-7309** or **470-2389.**

EXPERIENCED HOUSEKEEPER looking for Monday or Wednesday position. References. **682-8535.**

FLOOR SANDING and Refinishing. Free estimates. Work guaranteed. Call **470-1614.**

GENERAL AND FINISH Carpentry and remodeling. Inside and out. No job too small. Call Scott **975-1677.**

G & P FLOORING CO. Old floors sanded and finished. Made like new. Call **893-0222** or **682-1485.**

HANDYMAN AVAILABLE for home repairs. Call Lawson's Home Repair Service **664-2406.**

THE HANDYMAN. Home improvement projects, carpentry, painting, plumbing, electrical, general repairs and maintenance. Free estimates. Call Tim at **689-8819.**

HOLIDAYS ARE COMING. Time to paper and paint. Call Maggie. 10 years experience, references, free estimates. **893-1520.**

HOME IMPROVEMENTS - Additions, kitchens, baths, family rooms, decks, finish work, repairs. Insured. 30 years experience. Quality workmanship. **686-0565.**

HOME IMPROVEMENTS: Finish carpentry, built-ins, stairways, skylights, raised panelling and woodworking. License and references. Call Robert Wilkie **470-1269.**

HOUSE CLEANING at your convenience. Fees negotiable. References available. Call Rose **688-4419.**

HOUSE PAINTING and STAINING. Best prices around. Reliable, experienced, excellent references. Before you go with a painter call Bryan at **682-0789.**

INTERIOR PAINTING & Wallpapering. Quality work. Local references. Free estimates. Call Rick **475-7282.**

INTERIOR PAINTING and Wallpapering. Free estimates. Call John Thomson **470-0037.**

JOHN'S INTERIOR Painting and small exterior painting. Porches, decks, garages etc Free estimates, reasonable rates. Call **686-7047.**

JOHN'S WINDOW WASHING. Residential and commercial. Free estimates. Reasonable rates. Call **686-7047.**

KEN WOODS - Additions, porches, decks, gutters, vinyl siding, roofing, replacement windows and remodeling Mass License #027914 Call evenings **475-5669.**

LICENSED DAY CARE Dead end street, fenced-in yard, Andover line. License #49382 Call **683-2728.**

LICENSED ELECTRICIAN. Free estimates, residential and commercial. No job to big or small Reasonable rates Call Stacy Bibeau Electric, **685-2184,** leave message

LOCAL BANDS - Are you starving for publicity? We are looking for local bands with their own equipment for a show or shows in the Massachusetts area. Great publicity. Call CRESCENT MOON PRODUCTIONS **508-682-8938.** Call for ticket information.

MERRY MAIDS - Custom home cleaning - professional service - Dusting, vacuuming, kitchen/bath clean up 16 local offices - bonded and insured. Free estimates **658-5197.**

M&M SERVICES - Firewood, oak and maple, cut, split and delivered 2 cord minimum (256 cu.ft). Green, $100 per cord, seasoned $125 per cord **508-251-8951,** or **508-250-9259.**

MYLENE'S DAY CARE. #51739. Full time openings. Meals and in/out door activities. Caring and learning atmosphere near 93/495, Mt. Vernon, Andover area. Call **686-5440.**

OFFERING INFANT CARE: Yvonne's Day Care offers excellent primary care and a small play group, in a home atmosphere. We are licensed and specialize in infants and young toddlers. We offer the ultimate in worry free Day Care. To inquire about joining our little Day Care family call **688-1330.** License #40744.

PIANO TUNING & REPAIRING Professional Piano Service by expert technician. Former concert tuner. Baldwin Piano Co Mr. Colford - **664-4313** (North Reading).

PIANO TUNING; for prompt servicing of your piano and reasonable rates, call **975-5124.**

PINE TREE LANDSCAPING. Complete lawn and shrub maintenance. Lawn and shrub fertilizing, lawn cleanups, soil test, shrub pruning, liming, bark mulch installation, dethatching. Residential and commercial Fully insured. Telephone **475-0381.**

Pony Express Cleaning Co. No Job Too Big or small - commercial & residential cleaning weekly, bi weekly, monthly, one time major jobs. Free estimates Chelmsford **251-7712.**

PROFESSIONAL COUPLE who have sold their home seek housesitting position Available immediately References available Please call **474-0273** after 6 p.m

PUPPET SHOW - Delightful entertainment for childrens parties. **474-9188.**

QUALITY HOUSEKEEPING at reasonable rates. Pleasant and dependable. Call **851-6557** or **851-7896.**

QUALITY PAINTING and Wallpapering. Interior and exterior. Free estimates. 10 years experience. Call Bruce McFarland **922-4706.**

RELIABLE, TRUSTWORTHY, mature woman will clean your home as if it were my own. References available Call **372-8662.**

RELIABLE WOMAN will clean your house with care and experience References provided Please call **686-4159.**

REMODELING CONTRACTOR. Specializing in kitchens, baths and additions. Expert craftsmanship, personalized service and references Licensed and insured. Call Mike at **470-0730.**

SECRETARIAL SERVICES UNLIMITED - Complete word processing and desktop publishing services. Laser printing. Fax. Serving Andover residents and businesses since 1982 **617-942-1595.**

STORYTELLING/SONGS Program designed to actively involve children from 1-8 years. Birthday's, special occasions, school/play groups. For reservations call Magdalen **508-470-1885.**

THOMAS R. MONTGOMERY Plastering work - small patches, ceilings and additions. **663-6107.**

TREES COMPANY - Complete tree and lanscaping service. Including tree removal, stump grinding, land cleaning. All work is fully insured and 100% guranteed. Quality and dependability with low prices. Free estimates. Visa/M.C. Call Todd or Kevin **474-8895.**

TREE STUMPS CHIPPED out. Tree work. Brush and yard debris hauled. Free estimates. **1-603-329-5951** or **508-470-1328.**

TYPING: ACCURACY, spelling guaranteed! Word processing, transcription. Resumes. Call **475-1665.**

WALLPAPERING, Painting, custom stenciling. Free estimates, personalized service, local references Large or small jobs Call Marilyn **667-0134.**

WILL SIT part time for elderly, pet or house. Errands, etc. Excellent reference Call **508-957-2375.**

Instruction

ACCREDITED READING SPECIALIST for the child or adult who requires help with reading, spelling, writing, K-6 math. S.A.T., S.S.A.T., Miriam Smith, M. A., Mass licensed. **683-6129.**

HELP WANTED

Attendant

Attendant wanted part-time for Andover woman recovering from medical problem.

Reply: Box CA-14
c/o Andover Townsman
P.O. Box 1986
Andover, MA 01810

INTERIOR, EXTERIOR
Fully Insured
X-CEL PAINTING
& HARDWOOD FLOOR CO.
Spray • Brush • Install • Sand
Scott Charlton
(508) 688-2639

D. D. WELLS
m. 9137
Plumbing and Heating Co.
Reliable and Professional
Free Estimates
Boilers, Baths, Kitchens
794-0295
1-617-438-9679

HELP WANTED

OFFICE TEMPS

If You're Looking For A Challenging Assignment With Terrific Pay, Call

MOORE

- Secretaries
- Word Processors
- Receptionists
- General Clerks
- Data Entry Operators

Moore Temporaries, Inc. has a variety of short and long term assignments and temporary to permanent openings. With MOORE, you are getting more than just a paycheck. You're getting a company with the best reputation in the Merrimack Valley for providing quality service and support to its temporary staff.

Please Call To Register

(508) 975-7527

MOORE TEMPORARIES, INC.
232 Pleasant Street, Methuen, MA 01844

HELP WANTED

Receptionist

with transcription skills to work afternoon hours in a Doctor's office.

CALL **687-2587**
between **9:00 a.m. and 1 p.m.**

Part Time Teacher Assistant

Needed to work afternoons (approx 1:30 -5:30 P.M. Mon-Fri) in the infant program of the Andover Community Child Care Center on the grounds of Phillips Academy.

Seeking an energetic loving person interested in making a commitment to work with infants in a supportive, professional child care environment. Competitive salary and benefits.

Call Judy Janes **470-1471**

Substitute Teachers

The Andover Community Child Care Center is recruiting substitutes for this school year. Ideal opportunity to gain experience working with young children with the training and support of child care pros. Flexible hours and age groups available.

Call Judy Janes at 470-1471.

Professional Center for Handicapped Children

Early Intervention + Developmental Day

Pediatric Physical Therapist
Speech Pathologist C.C.C.
Bilingual Teacher aid - Spanish
Office Assistant - computer experience

Full time positions in stable dynamic programs serving infants and preschoolers. Experience preferred. Generous vacation package. New facility in Andover. Equal Opportunity Employer.

Please call 475-3806, 9 - 2:30

Town of Andover Library Vacancies

Library Assistant I - part time work in circulation department. Some computer work. Alternate Saturdays and 1 night per week.

Library Monitor - part time work supervising reading room and filing documents.

Library Page - part time shelving books and material.

To apply please call personnel office
Town of Andover
508-470-3800 ext 408.

Equal Opportunity Employer Affirmative Action Employer

REAL ESTATE / CLASSIFIED

DBA
ANDOVER-YORK FLOORS
FLOOR SANDING AND REFINISHING
470-1614
John Merenda
Richard Wallace
FLOOR CONTRACTING OF ALL TYPES

HOME IMPROVEMENTS

- Small Jobs A Specialty
- Windows & Doors
- Finish Carpentry
- Interior, Exterior Remodeling
- General Repairs
- Decks and Porches

D.C. ROSSI CONSTRUCTION
279-1133

WATER-TECH IRRIGATION CORP.
LANDSCAPE IRRIGATION AND LIGHTING SYSTEMS
—CONSULTING • DESIGN • INSTALLATION—
A DIVISION OF GODDARD BROS. LANDSCAPING
FREE ESTIMATES FULLY INSURED
664-1654

TIMBERLINE
CONTRACTING, INC.
• REMODELING • REPAIRS • ADDITIONS
• HOME IMPROVEMENTS • ROOFING & GUTTERS
• DECKS & PORCHES
NO JOB TOO SMALL
(508) 658-5962

WOMEN'S BUILDING CO., INC.
Complete Carpentry Services
• Cabinet-making • Decks
• Additions • Roofing, etc.
Quality Work Guaranteed
508-664-1086

617-642-8055 Answering Service
Danelle Paulson
Carol Spoerle

PAUL B. SOUCY BUILDER INC.
Quality Custom Built Homes
Designs - Solar Systems
Solar Earth Sheltered Homes
Additions, Landscaping
Ponds, Waterfalls
Residential/Commercial
(508) 686-7093
Methuen, MA

COMMERCIAL • INDUSTRIAL • RESIDENTIAL
ED O'CONNOR
MASTER ELECTRICIAN
TEL. (508) 475-3696 LIC #A12414

WILLIAMSON ELECTRIC CO.
Specializing in Residential Wiring
Service Upgrade
New And Old Work
Smoke Detectors, Burglar Alarms
Licensed Electrician
Electrical Service
Ma. Lic E18057
Bill Williamson
664-2991 or 664-1129

Commercial
Residential

NU-LIFE CLEANING SERVICE
Carpet Cleaning & Floor Care
Emergency Flood Service
$22.50 per room 508-682-8384

Instruction

ANDOVER SCHOOL OF BALLET. Dance and Fitness Classes. Fall term begins September 11. Open House September 6,7,8 - 2:30-7:00; September 9 - 11:00-1:00 For info call **475-5919.**

ART FOR CHILDREN with Margot Porter, M.Ed. Art Therapist with many years experience in promoting self-esteem, creativity and love of life through art. Small classes starting this fall so please register soon. Call **475-5731.**

BEAVEN & ASSOCIATES Private tutoring. All major academic subjects. SAT's, SSAT's, Achievements. 91 Main Street Andover **475-5487.**

BEGINNER GUITAR Lessons offered. Weekends and nights. Great with young children. Call Mary Beth, leave message. **475-2390.**

FLUTE, CLARINET, Saxophone and theory instuctions by professional musician/college music professor Michael Finegold **470-1584.**

Le Studio De Ballet, 470-1381, 2 Dundee Park, Andover. Ballet classes for adults and children.

MATH TUTORING Specialist helps you succeed at high school or college math. Professor, Columbia math Ph.D. and author with 25 years experience. **508-686-0952.**

MODELING FITNESS DANCE. Private/group, all ages and levels. Reasonable rates, company workshop, exerienced instructor. B.S. Performing Arts. Call Deborah **508-683-8691.**

Call Ad Taker
475-1943

★ **ANDOVER NEW SUB-DIVISION** ★
Quality Picwel Homes at Affordable Prices

$189,900

MEADOWBROOK

$194,900

JEFFERSON

$199,900

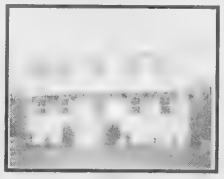

ILLINOIS

SITE PLAN

- 1+ acre lots
- Private cul-de-sac
- Town water-sewer

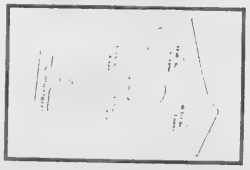

- Easy access
- Expandable custom homes
- Pre-construction prices

CALL THE BUILDER!! BUY DIRECT AND SAVE!!

MAKE A SMOOTH TRANSITION

1. NO BRIDGE LOANS
2. WE'LL BUILD YOUR NEW HOME WHILE WE MARKET YOUR PRESENT HOME

Picwel Homes Marketed Exclusively By
Arbor Associates (508) 475-9498

A PRIME OFFICE SPACE
NORTH ANDOVER BUSINESS PARK
1,000 SQ.FT. — 3,000 SQ.FT.
AVAILABLE LATE FALL,1989

CALL:
(508) 475-0200
TOSCANO & ARDITO, P.C.

DESMOND
FIRST IN QUALITY
LANDSCAPE CONTRACTORS, INC.

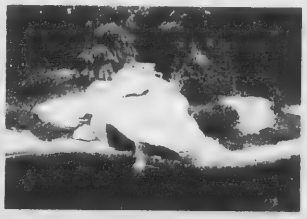

CREATIVE DESIGN CONSULTANT
GUARANTEED QUALITY CONSTRUCTION
COMPLETE LANDSCAPE MAINTENANCE
UNIQUE WALLS WALKS AND PATIOS

NORTH ANDOVER 682-1106
MEMBERS...NLA • AAN • MVLCA

Instruction

PIANO INSTRUCTIONS by creative teacher with over 25 years experience. Beginners a specialty. Call **470-0163.**

PIANO LESSONS for beginners and intermediate. Children and adults. Call **475-4769.**

PRIVATE MUSIC LESSONS in your home on Saxaphone, Clarinet and Flute. All ages, beginners welcome. Paul Wagner. **683-0315.**

PROFESSIONAL TUTOR: Free Consultation. Reading, writing, math, study skills, typing; SSAT and SAT preparation. Telephone after 6 p.m. **682-0530,** Jean Matthes.

Help Wanted

BABYSITTER/HOUSEKEEPER. $7.00 per hour in Andover. Need super organized student to sit for my 6 year old son Monday, Wednesday and Friday from 6 to 3 p.m. and to help with housekeeping, errands, etc. Flexible, fun job. Must be non-smoker and have own transportation. Call Linn **470-2550** or **658-5355.**

ACT IN TV COMMERCIALS. High pay No experience. All ages, kids, teens, young adults, families, mature people, animals, etc. Call now! CHARM STUDIOS **1-800-447-1530** Ext. 7844.

ATTENTION: HIRING! Government jobs - your area. $17,840 - $69,485. Call **1-602-838-8885** Extension R2366.

COLLEGE STUDENT with car wanted. Available occasional Friday's half day or full day. **475-3829/475-3882.**

MVR ASSOCIATES
RADON GAS
Testing • Reduction for Residential & Commercial
975-1000
LAWRENCE MA

REMODELING - DESIGN - CARPENTRY
W. Michael Scott DBA
Building Consultant
Andover Renovations
(508) 470-2640
MA Lic. #044723 INSURED

THE TILE MAN
Remodeling
Regrouting
Repairs
(508) 682-6755
No Job Too Large Or Too Small
John J. Mears Owner

Lic. Ins
Andover North Andover Painting
31 Year - experience
• Free Estimates
• Licensed & Insured
Garrisons & Colonials start at $1695 up
Ranches $895 up
Andy Vannett
No. Andover
681-1788
PRICES INCLUDE: Paint, Labor & Materials

ALFRED J. CAVALLARO INC.
Landscape Contractors
Daily Deliveries — Any Quantity
BARK MULCH
PINE or HEMLOCK
SCREENED LOAM
475-2466

trolley crossing (trŏl'ē kros'ing)
n. **1.** Your new home. **2.** Affordable!
V.A. FINANCING AVAILABLE

DIRECTIONS: I-293 to Exit 2. Go South approximately 3 miles on Brown Avenue to Brent Street and follow open house signs to model on right.

The definition of a good home is comfortable living, with excellent value . . . an affordable price. At Trolley Crossing II, a new single family home community in Manchester, N.H., you are **definitely** purchasing an extraordinary new home value!

Comfortable living is a convenient location with easy interstate access for commuters and city conveniences such as entertainment, dining and shopping minutes away. The excellent value is in the quality construction by Cardinal Builders, Inc reknowned for their attention to detail in building homes for over 15 years AND the fact that Trolley Crossing offers many more standard features than other homes in this price range.

And the best point of all . . . Trolley Crossing II is **AFFORDABLE**, priced from $121,900. Visit our furnished model open Wednesday and Thursday 4:00-7:00 and Saturday and Sunday 12:00-5:00 or call for a personal appointment. Trolley Crossing II . . . **Defined** as an excellent new home investment . . . **Definitely** the home for your future!

Built by **Cardinal Builders Inc.**
835 Hanover Street
Manchester, NH 03104
603-669-4450

For more information or appointment call: ***(603) 644-5522***

TROLLEY CROSSING II
Exclusively marketed by
Aline's Realty

DRIVEWAY SEALING

10% OFF
END OF SEASON SPECIAL
UNITY ASPHALT SEALING COMPANY
Free Estimate
470-0042

ANDOVER TOWNSMAN
*"Clearly the most popular newspaper in Andover."**

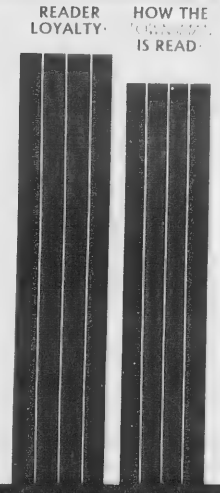

"85% of adult male and female TOWNSMAN subscribers are likely to read most EVERY issue.* "

80% of adult male and female TOWNSMAN subscribers "look at EVERY page."* "

"The ANDOVER TOWNSMAN has a clear circulation lead in the Andover area. It has a high quality audience and its readers are more likely to read each of the last four issues. It has the greatest number of individuals who report reading "almost every page" and it has its strongest appeal among upscale households within its market."*

* As reported by "Market Opinion Research" in a survey of the Andover market area, conducted August, 1986.

EST 1973 **Towne**
COMPLETE LANDSCAPING SERVICE
• Lawn Sprinkler Systems
• Repair Hunter • Installation
Yes We Have Red Hemlock Bark, Mixed. Pine and Hemlock — Screened Loam
MEMBER OF Merrimack Valley Landscape Contractors Assoc., Inc.
• Quality Bluegrass Sod - fully guaranteed
• Weekly Lawn Maintenance
470-0856

Help Wanted

DENTAL ASSISTANT - Full time, flexible schedule. Pleasant surroundings, in Andover. Experience preferred Call **475-1230.**

EARN MONEY typing at home $30,000/year income potential Details. **1-805-687-6000** Extension B-5740

EASY WORK! Excellent Pay! Assemble products at home. Call for information **504-649-0670** Ext. 1445.

GIRL FRIDAY - Andover. Woman or female student -responsible and self-starter to do shopping, errands and housecleaning. Must have own car and be flexible Hours can be arranged but prefer Monday-Friday afternoons. Average 10-20 hours/week Call **475-5594.**

PART TIME SOCIAL Worker - Psychologist/Director for small agency. Must be re-imbursable. Clinical, administrative and outreach skills. Knowledge of Jewish culture helpful. Resumes to: Jewish Family Service, 430 North Canal Street Lawrence, MA 01840

REAL ESTATE BROKERS - Are you experienced? How does a 70/30 split sound? **975-2529.**

WAITRESS - 11 to 3 or 5 to midnight, full or part time available. Apply in person at Mandarin Court Chinese Restaurant, Keri Plaza, 1699 Shawsheen Street Tewksbury, or call **508-858-3989.**

WANTED - Mature person with own transportation for in-home day care. Monday 3-7 p.m. $7.00 an hour **475-3829/475-3882.**

Work Wanted

YOUNG, AMBITIOUS couple seeking part time evenings office cleaning. References available upon request. **474-0838** ask for Tracy.

Business Opportunities

OWN YOUR OWN apparel or shoe store, choose from jean/sportswear, ladies, men's, children, maternity, large sizes, petite, dancewear, aerobic, bridal, lingerie or accessories store. Add color analysis. Brand names: Liz Claiborne, Healthtex, Chaus, Lee, St Michele, Forenza, Bugle Boy, Levi, Camp Beverly Hills, Organically Grown, Lucia, over 2000 others. Or $13.99 one price designer, multi tier pricing discount or family shoe store. Retail prices unbelievable for top quality shoes normally priced from $19. to $60. Over 250 brands 2600 styles. $18,900 to $29,900: inventory, training, fixtures, airfare, grand openings, etc. Can open 15 days. Call Mr. Schneider **(407)366-8606.**

Animals - Pets

FOR SALE: Red pedigree poodle puppy, 7 weeks old. $350. Call **470-0844.**

Articles For Sale

BEAR WHITE TALE hunter compound bow, ½ dozen easton XX75 arrows, site, quivers, $50. Call **475-4064.**

BROWN FLORAL SOFA and loveseat, rocking chair, doughboy, library table, assorted rugs and lamps. Call **374-0481** after 6 p.m.

WYNBROOK CONSTRUCTION
Paul Wysocki, *Prop.*
475-3991
Custom Homes
Decks and Additions
Top Craftmanship at an Affordable Price
MA Lic. #0447888 Fully Insured

PLAN AHEAD WITH . . .
HOMEWORKS
a complete
RESIDENTIAL DESIGN SERVICE
• *Professionally prepared plans can save you time and money on your new home, addition or renovation project.*
DAVID W. BROWN 470-0454

Justin Plumbing & Heating
Specializing in all your plumbing needs: boilers, hot water tanks, heating, sinks, faucets & disposals
A division of Justin Builders
featuring remodeling & additions
licensed & insured **683-1353**

ANDOVER POWER WASHING & PAINTING
Mildew and dirt removed
Aluminum siding and vinyl siding, wood also
Jim Fowler
(508) 475-3687 (617) 666-4126

CENTRAL VACUUM SYSTEMS
Sales Service and Installations
Simon's Vacuum Cleaners
189 Newbury St. Law
683-8359

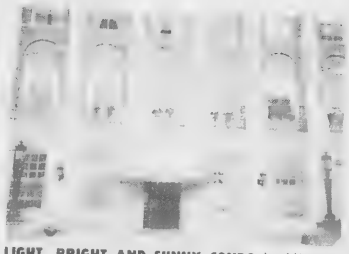
LIGHT, BRIGHT AND SUNNY CONDO in Historic building. Beautiful wainscotting in living room and bedroom. Tastefully decorated. Fully appliance kitchen with European Cabinets and track lighting, large living room and bedroom. An EXCELLENT UNIT.
$107,000

ANN CAMPBELL
LISTING BROKER

Absolutely SPECTACULAR! Custom features include European cabinets with Corian counters, hardwood floors, throughout, french doors, security system, jenn-aire cook top, double oven, central vac, central air, heated lower level. Also included is a gunite pool, hot tub, multi level decking, and professionally landscaped.
SEE this beautifully 11+ room home TODAY!
$499,900

NORTH ANDOVER - BEST BUY! Charming 8 room 2½ bath colonial in a country setting. This home features antique beams from a Vermont barn accenting the kitchen, large cathedral ceiling family room, fireplaced living room and a three season porch overlooking a private wooded lot. A large comfortable home a t a great price!**$239,900**

OPEN HOUSE SUN 1-3

ELEGANT Colonial sited on a knoll in prestigious Haymeadow neighborhood. Cathedral ceiling family room, front to back living room, bay windo in dining room, central vac, screened porch to nice yard. This 9 room home is beautifully decorated and well suited for entertaining. Please come see it Sunday—you won't be disappointed!
$389,900
DIRECTIONS: Rte 495 to Mass Ave exit through Olde Center to Salem St. Left a blinking light to Dale St. Right on Winter St. left on Haymeadow to 88 Saw Mill

OPEN 7 DAYS A WEEK — 24 HOUR BROKER SERVICE
Realty USA
SCHRUENDER REAL ESTATE REALTORS
MLS **685-5000**
73 Chickering Rd. (Rtes 125 & 133)
North Andover, MA 01845

DRIVEWAY SEALING
Beautify your property with rubberized protection

"Neatness Is Our Specialty"
Residential/Commercial
Hundreds of References
Cracksealing
Free Estimates
Andover, Ma. / 475-3770
Woburn, Ma. / 1-800-338-SEAL
(7325)

Landscaping that's in a class by itself
VILLAGE LANDSCAPING
Complete landscape design and property care. Serving the Merrimack Valley's finer homes and businesses since 1974. Fully insured, member of M.V.L.C.A. For an appointment call Richard Lundgren 475-2917 P.O. Box 63 Andover Ma. 01810

Animals - Pets

OR SALE: Red pedigree oodle puppy, 7 weeks old. 350. Call **470-0844.**

Articles For Sale

EAR WHITE TALE hunter mpound bow, ½ dozen ston XX75 arrows, site, ivers, $50. Call **475-4064.**

ROWN FLORAL SOFA d loveseat, rocking chair, ughboy, library table, sorted rugs and lamps. Call **74-0481** after 6 p.m.

ANDOVER POWER WASHING & PAINTING
Mildew and dirt removed
Aluminum siding and vinyl siding, wood also
Jim Fowler
08) 475-3687 (617) 666-4126

CENTRAL VACUUM SYSTEMS
es Service and Installation
non's Vacuum Cleaners
89 Newbury St., Law
683-8359

LING
rty
ction

racksealing
Estimates
3770
-SEAL
(7325)

ss

g the
74. Fully
Richard
0

Articles For Sale

BURTON ELITE 150 snowboard. 1988 model. In excellent condition. $225. Call Matt **475-1665.**

DOLL HOUSES: Wooden, assembled, clapboards. Capes, Garrisons, Dutch Colonials, Victorians. Other available from $90. Order now for Christmas. Divided House, Route 110 Salisbury, MA. **462-8423.**

FOR SALE: Washer and dryer, $300. Refrigerator, $300 or best offer. Call **475-0127** after 6 p.m.

FRENCH PROVINCIAL, white and gold bedroom set. Canopied twin bed, table, mirrored bureau, and desk. $450. Phone after 5. **475-5354.**

GT PRO PERFORMER free style bike with z-rims, gyro, extra wheels, helmut, video, more. Very good condition, $200. Call **475-4064.**

WULITZER apartment size organ, $500 or b.o., TV wall unit $75, twin box spring and mattress like new with steel frame, $100, dining room table, 4 oak chairs, $100. Electric broom with attachments, $30, pewter table lamps, recliner chair, $100, white metal desk, $20, walnut coffee table , $50. Moving. **475-7820.**

turfmaster

Landscaping Company, Inc.

For All Your Landscaping Needs

Specializing In Landscape Designs

Degree in Horticulture

Fully Insured — Bondable

Reading **(617) 944-3255**

Wilmington **(508) 657-4236**

andover farms

landscape design, construction and maintenance

• professional, creative ideas to beautify your surroundings

turf construction

• guaranteed, quality sod and seed installation

free estimates

•precise and personalized

Tom Busta 470-3173

Landscape Manager for the Robert Urich Estate

FIXED FEE MARKETING

THE MOST INEXPENSIVE WAY OF SELLING YOUR PROPERTY PROFESSIONALLY

COMPARE SELLING AT $ 300,000.00

FIXED FEE			CONVENTIONAL	
Prepaid Marketing Fee	$750.00	VS	$15,000	@ 5%
* ½ % Service Fee	$1500.00		$16,500	@ 5.5%
* 2.5 % Selling Commission	$7500.00		$18,000	@ 6%
TOTAL COST*	$9750.00			

AVAILABLE ONLY AT

Century 21 McAskill

*Payable at closing

470-0094

Doherty REALTY

21 ELM STREET
ANDOVER, MASS. 01810

475-0010

SERVING YOU IN INSURANCE AND REAL ESTATE SINCE 1934!!

JUST LISTED!

NORTH ANDOVER - Sparkling is the word for this meticulously maintained 6 room, 3 bedroom home featuring new kitchen and bath, gleaming floors, spacious family room, set on 2 acre lot. **$184,900**

OPEN HOUSE SUNDAY 1-4 PM

ANDOVER - Don't miss this wonderful opportunity!! Seller offers 7.9% with 1 point financing for 3 years to assist you in owning this spacious 8 room, 4 bedroom, 2½ baths home on lovely cul-de-sac. Many amenities. **$370,000**

DIRECTIONS: Rte. 133 to Windemere Dr. to 3 Robinswood Way.

BRADFORD - A DOLL HOUSE!! Tastefully decorated and charming 5 rooms. updated kitchen and bath. Neutral carpeting. Lovely deck and yard. Instead of a condo, own your very own home!!! **$129,900**

NORTH ANDOVER - TERRIFIC BUY!! Much to offer for the price!! Quiet country setting, gleaming hardwood floors, 2 fireplaces, enclosed porch, 3 bedrooms, 1½ baths, 2 car garage on 1½ acres!! **$179,900**

MLS **475-0010** EQUAL HOUSING OPPORTUNITY

Articles For Sale

LEVELOR BLINDS - Peach, 3 pair, 57"x84", 44"x84", 44"x64", $150. Also, beautiful walnut dresser with base, 72x30, $400. **475-7820.**

MOTOBECANE 10 speed bike. 21" Mixte frame, 27" wheel. Light blue, very good condition, $120. **470-1045.**

OFFICE DESK, sand color with wood grain formica top. 30"x45". Perfect condition, $70. **470-1045.**

OFFICE EQUIPMENT Desks, chairs, typewriters, file cabinets - new and used at discount prices. Typewriters cleaned and repaired. The Office Manager, 1 Lowell Road, (Rte. 62), North Reading. **664-4747.**

QUEEN SIZE, Contemporary, Motionless Waterbed. Sleep comfortably, eliminate back pain, buy a reasonably priced, practically new waterbed. Light oak headboard with mirrors and shelves. Only $400. Call Tim at **470-1778.**

THE ROLLING STONES are coming and you don't have a ticket yet, don't despair I have 4 good seats available at $80 each. Call Matthew at **686-4059.**

8'-0"x12'-0" ORIENTAL blue and cream Aubussion wool rug. 3 years old, $950 with pad. Call **683-9932** after 5 p.m.

Wanted to Buy

ANTIQUE ACCESSORIES and furniture wanted. We buy mahogany, oak and pine furniture, oil painting, books, china, silver, musical instruments, clocks, etc. Deal with confidence. Biders Antiques. **508-688-4347.**

ANTIQUES - ANYTHING old Marbletop, Walnut Grape and Rose Carved Furniture, Glass, China, Silver, Jewelry, Clocks, Prints, Frames, Guns, Coins, Furniture, Etc. William F. Graham, Jr. 149 Golden Hill Ave., Haverhill, Mass. Tel. **372-3708,** will call to look.

FOR SALE BY OWNER

8 room custom Cape on acre plus abutting conservation land. 4 large bedrooms, 1½ baths, in-ground pool, porch, 2-car garage, finished family room, expansive storage. Large, bright eat-in kitchen.

Come inside to appreciate its size.

$255,000

CALL: 686-5776 or 683-1114

MILLDAM AT ANDOVER

Open House Saturday and Sunday 11:00 to 5:00.

Graduate to a new level of luxury living at MillDam where homes are created with pride, craftsmanship and attention to detail by one of the areas most successful and credible builders. You can purchase with confidence knowing that you are buying the very best. Soaring cathedral and vaulted ceilings, dramatic marble foyers with gracious curved open stairs combines to create an interior the balances the heritage of the past and the convenience of the present with drama and elegance. Wynwood Associates.

WYNWOOD ASSOCIATES, Inc.

Phone 475-4011

ASPHALT DRIVEWAYS

Reading Asphalt Co.

88 Colburn Rd., Reading, MA 01867

Quality Paving *at Reasonable Prices*

ALSO:

Tennis Courts and Parking Lots, Private

30 YEARS EXPERIENCE

FREE ESTIMATES

944-7072

Jumbo Mortgages

9.375 Note Rate 10.95 A.P.R.

- No Income Verification (with 2-% down)
- Loan Amounts to 2 Million
- Fast Approvals
- Fixed Rates, Adjustables & Convertibles Available
- Special Programs For Slow Credit & Unique Cases

East West Mortgage Corp.

"The Best Rates Around"

Tim Wackowski, Vice President

(508) 283-1353

COOPER BROS. PAVING

- Driveways
- Parking Lots
- Private Roads
- Seal Coating
- Latest Equipment

Only Quality Workmanship By Professional Installers

"The Superior Asphalt Company"

(617) 942-0069 (508) 664-0777

Interior Rob Leitschuh Exterior

- Painting • Wallpapering
- Lead Paint Inspection

(508) 475-8909

ALCOTT VILLAGE

A small community of luxury townhouses situated in a superbly convenient location in North Andover.

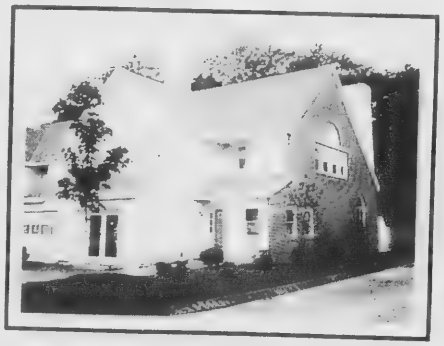

• TASTEFULLY DESIGNED

Marble and hardwood floors, state-of-the-art kitchens, gas heat, central air and attached garage are typical of the uncompromising quality and attention to detail throughout.

• CONVENIENTLY LOCATED

At the intersection of Routes 125 and 114, adjacent to Merrimack College.

• SPECTACULARLY PRICED

Come see North Andover's best new construction value, starting at.....$209,900

Marketed exclusively by:

The Prudential

Howe Real Estate

Alcott Village
No. Andover, MA 01845

BROKER PARTICIPATION INVITED

MODEL OPEN DAILY
OR CALL FOR AN APPOINTMENT
(508) 975-3330

ANDOVER PLUMBING & HEATING, INC.

- Waterpipe
- Drain Pipes
- Fittings

Toilets •
Faucets •
Sinks, etc. •

We feature THE BOLD LOOK OF **KOHLER**.

And Also Install Complete **BATHS & KITCHENS**

Repairs & Remodeling Our Specialty

Grant Us The Opportunity To Merit Your Confidence

ANDOVER PLUMBING & HEATING, INC.

ANDOVER, MA

475-5121 685-8383

QUES - ANYTHING
Marbletop, Walnut
and Rose Carved Fur-
Glass, China, Silver,
ry, Clocks, Prints,
es, Guns, Coins,
re, Etc. William F.
m, Jr. 149 Golden Hill
Haverhill, Mass. Tel.
708, will call to look.

EWAYS
alt Co.
g, MA 01867

944-7072

PAVING

ssional Installers
mpany"
) 664-0777

Exterior

ering
tion
9

G, INC.
Toilets •
aucets •
etc. •
OK
ER.
te
s

nfidence
NG, INC.
8383

Garage Sales

ANDOVER - 95 Ballardvale Road. Saturday September 23rd, 9-2. Furniture, toys, miscellaneous. Rain date September 24th. (2 blocks from South School).

ANTIQUES AND OLD TREASURES. And wicker and primitives. Special bargain table. Saturday and Sunday September 23rd and 24th, 9 to 4. 5 Howell Drive Andover.

ANTIQUES, COLLECTIBLES Sale: Wagon seat, sewing stand, pictures, miscellaneous, household items. September 23, 9-3 p.m. 44 Linwood Street, Andover. No early birds.

FIFTH MAMMOUTH FLEE Market. Sunday September 24th, 9 to 3 p.m. Rain date October 1st. Merrimack College, North Andover. Route 114 and Route 125. Call **687-0296.**

GARAGE SALE - Saturday September 23rd, 10-4 p.m. Home appliances, tools, baby items and more. Route 133 to Haggetts Pond Road to Highplain Road to Cross Street to 19 Brady Loop.

GARAGE SALE, Sunday only, 9:00 a.m. 10 speed bike, snowblower, clothing, stereo, dog airplane carrier, miscellaneous items. 28 Cross Street Andover.

MULTI-FAMILY YARD SALE - Antiques, toys, kids clothes, washer/dryer, rugs, many other items. 61 Brich Road, 10-3. Saturday the 23rd. Rain date the 24th.

MULTI-FAMILY YARD SALE - Saturday September 23rd, 9-1 p.m. at 12 Suncrest Road, Andover. No early please.

MULTI-FAMILY Garage Sale. 7 Avon Street. Saturday 9-3 rain or shine. Lots of toys, birth through age 3.

NEIGHBORHOOD YARD SALE - Kids clothes and toys, furniture, sports gear, you name it. Saturday and Sunday September 23rd and 24th, 9 a.m. to 3 p.m. Rain or shine. 12 Lavender Hill Andover (off route 28 and Alderbrook Road).

NEIGHBORHOOD Garage Sale. Saturday September 23rd, 9 a.m. to 2 p.m. at 116 Abbot Street and 1 Pride Circle. Miscellaneous furniture, lamps, old glass, antiques, violin, poker table, kids toys, books, 8 track player and tapes, etc.

PARK STREET ALLEY Merchants. 68 Park Street Andover. Our Annual Bargain Blast. Huge savings on prints, frames, posters, clothing, furniture, antiques, books, gardening and musical gifts, glass, china, jewelry. Saturday September 23rd, 10-5.

GARAGE SALE
Shawsheen
Saturday, September 23rd, 8 am to 4 pm. 2 Magnolia Ave. off William Street. New, old and antique furniture, bric-a-brac, jewelry, clothing, appliances, linens, clocks, pictures.
DON'T MISS IT

YARD AND BAKE SALE. Saturday September 23rd, 9-3. Franciscan Mission Benefit. Books, records, games, more. 121 Waverly Road, North Andover.

YARD SALE - Saturday September 23rd, 8:30 a.m. 7-A Highplain Road. Fireplace equipment, fold-up mattress, framed prints, designer sheets, Italian pottery.

Condos for Sale

ANDOVER - Lease/purchase. Spacious, south side corner unit on first floor. Ranch style layout. 2-3 bedrooms $135,000 owner incentives. **475-9516.**

Call Ad Taker - 475-1943

CDL Const. Co. Inc.
HOME IMPROVEMENTS
Specializing in Major Commerical & Residential Renovations
EXCAVATING
Water & Sewer Lines • Septic Systems • Equipment Rental
Quality From The Foundation Up
475-1000 Andover
975-3400 Lawrence
FULLY LICENSED & INSURED • REFERENCES AVAILABLE

DESMOND LANDSCAPE CONTRACTORS, INC.
BARK MULCH
SCREENED LOAM
PICKUP & DELIVERY
687-6258
SALES YARD
NORTH ANDOVER BUILDING CENTER
MASS AVE. NORTH ANDOVER

COOPER CARPENTRY
We specialize in small jobs
All types of home improvements.
FREE ESTIMATES
All work guaranteed
PAYMENT PLAN AVAILABLE
CURT COOPER
508-667-8590

WE DO IT ALL — YOU ALL
Plumbing and Heating
Master Plumber #6287
Registered Professional Engineer #13357
Electrical Mass. License - E.32475
Painting-Carpentry-Masonry
All work guaranteed
Singularity of responsibility.
Over 85 years in business.
Call **Jason Lebowitz** at
688-1868 or 475-3451

CONDOS CONDOS CONDOS

A BIT OF BOSTON IN ANDOVER -European elegance and charm are yours in Historic Balmoral building. Enjoy high ceilings, oak wood work throughout and more.
BRIGHT & NEWLY DECORATED 1st FLOOR LOFT 2 bedroom unit. King size living room, formal dining room. Privacy. **$117,500**
BEST BUY IN ANDOVER - Top floor end unit with water views, hardwood floors. **$84,900**
NORTH ANDOVER End unit, 2 bedroom townhouse with family room.
V.A. ASSUMABLE **REDUCED $114,000**

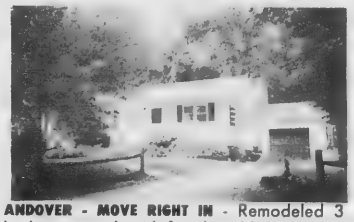

ANDOVER - MOVE RIGHT IN - Remodeled 3 bedroom ranch with fireplaced living room, bright eat-in kitchen, wood stove in dining room, all hardwood floors. Lower level office, 2nd fireplace & walk-out to yard.
Phillips Academy Area **$229,000**

NORTH ANDOVER — NEW CONSTRUCTION
3 Bedroom, 1.5 Bath Colonial **$212,900**
(40'x26') Garrison Colonial **$234,900**

Heritage Homes
REALTORS, Inc.
37 Pearson St. Andover
475-0752
PLACE YOUR HERITAGE WITH HERITAGE HOMES!
NEW EXCLUSIVE

NORTH ANDOVER - Bright + Inviting Ranch Condex on child safe circle. Fully remodeled kitchen, and tile bath. Garage.
BEST OF BOTH WORLDS **$129,900**

NORTH ANDOVER Private 2+ acre setting, Passive Solar cathedral ceiling family room with spa & enclosed porch. Banquet size dining room, 4 car garage.
All Huge Rooms. **$389,900**

OPEN HOUSE SAT & SUN 12-5
Rte 93 to Rte 125 then
2nd left onto Andover St.

WHITEFIELD ELM VILLAGE is a 43 lot subdivision of wooded lots a half acre and larger. Secluded, yet convenient, Whitefield Elm Village is located on the Andover line and only minutes to Rtes. 93, 495 and 128 and just 20 minutes from Boston. Two sidewalks, underground utilities and streets ending in cul-de-sacs are part of a thoughtful plan to preserve the quiet charm of this new community. **Prices $249,900 & up**

NORTH ANDOVER - STRIKING 10 room multi-level Tudor on beautiful landscaped wooded acre+ lot. Vaulted ceilings, exquisite Florida room, attached garage, master suite and much more. 3,400 sq.ft. living area **$369,900**

Exterior & Interior

House Painting

...By

LETTERIE PAINTING CO.

- Experienced
- Insured
- Free Estimates

Older Houses Our Specialty

Call

FRANK **475-5044**

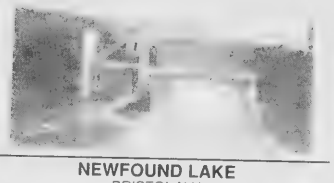

NEWFOUND LAKE
BRISTOL N.H

New Contemporary Home. Part of a well Managed condominium association

- Fully Furnished
- Heated
- Low Condo Fee

BY Owner 687-6303 Andover

Andover Lawn Sprinkler

installation & repair

free estimates

fully insured

470-2412

THE GURRY AGENCY

REAL ESTATE 475-8500

ANDOVER

CHARM AND LOCATION - set in one of Andover's finest executive neighborhoods this home features 4 excellent size bedrooms, formal dining room, fireplaced living room, spacious family room, cabinet packed eat-in kitchen, attached 2 car garage and an enclosed screened porch. **$289,900**

NORTH ANDOVER

EXCELLENT LOCATION - for this young, meticulously cared for 8 room, 4 bedroom, 2½ bath Colonial. Features include hardwood floors in formal living room and dining room, Italian tile in foyer and kitchen, track lighting in family room and kitchen. **$299,900**

ANDOVER

METICULOUSLY MANTAINED - Custom built 7 room Colonial in desirable in-town location featuring fireplaced master bedroom suite with bath, formal dining room and fireplaced formal living room both with raised panel wainscotting. Over sized and freshly decorated eat-in kitchen. Lovely landscaped corner lot. **$314,900**

ANDOVER

"QUAILCREST ESTATES." - Prestige and value, charm and privacy feature this 10 room Colonial with oversized rooms, 2 stairways, enclosed sunroom off the cabinet packed kitchen, 2 fireplaces, attached two car garage, central air, hardwood flooring, all on a wooded acre. **$439,900**

NORTH ANDOVER

SET ON AN ACRE LOT - this custom 9 room, 3½ bath Colonial home boasts of perfection. Every detail for fine living has been incorporated into this plan. No amenity spared. If you are interested in an exceptional location with a quality home perhaps this is the perfect choice. Special financing available. **$699,000**

NORTH ANDOVER
SAMPLE PHOTO

NORTH ANDOVER - OLDE CENTER A rare opportunity to customize your dream home in this prestigious location. Builder's plans for these 9 room, 4/5 bedroom homes on a cul-de-sac at **$479,900**
Town water and sewer. Lots available at **$175,000**

ANDOVER

ONE BEDROOM CONDO - in Historic Shawsheen Village. Fully applianced kitchen with European style cabinetry, convenient to everything! **$650.00** plus utilities - available immediately.

Andover. Waterfront Foster's Pond. 2 bedroom cottage, 1.75 acre lot. **$160,000**

Appleby

MLS

Condos for Sale

F.S.B.O. NO. ANDOVER - 2 bedroom, beautifully redecorated condo. Second floor corner unit. Complete with all kitchen appliances and custom window treatments! (Will consider 2nd mtg. to qualified buyer!) Immediate occupancy. $109,000. **603-894-7009.**

Houses for Sale

ANDOVER - BY OWNER. PHILLIPS ACADEMY, BANCROFT SCHOOL AREA. 7 room ranch, 3 bedrooms, 2 baths, 2 car garage, acre of land. Quiet development on a non-throughway circle, off of Route 28 - Main Street Offered at $280,000. Call **508-475-0528.**

GOVERNMENT HOMES from $1.00. U repair. Also tax delinquent properties Call **805-644-9533** Ext 248 for current repo list

GOVERNMENT HOMES from $1 (U repair) Delinquent tax property Repossessions. Call **1-805-687-6000** extension GH5740 for current repo list

NEED A BEAUTIFUL large 1½ year old well built house? Swap your beautiful small Andover house plus difference for our house in North Andover. We both save realtors fees. **686-0952.**

Houses for Rent

ANDOVER - Beautiful 8 room Colonial. $1500 monthly. Easy commute 495, 93 Owner provides lawn care, plowing. DeWolfe Real Estate. **475-8600.**

ANDOVER - Lovely 4 bedroom farmhouse with garage in pretty country setting, yet close to all major highways $1200 plus utilities. Doherty Realty **475-0010.**

ANDOVER - 8 room Garrison. 2½ baths, 2 car garage, fireplaced family room, fully applianced, $1400
NORTH ANDOVER - 8 room Garrison. Central vac, 1st floor laundry, 2½ baths, 2 car garage, $1700. CENTURY 21 THE HUNT AGENCY **688-4868.**

ANDOVER - 4 bedrooms 1½ baths in Shawsheen Village near interstates 28 and I-495. Available immediately. Utilities included $1400/monthly. Call collect **919-781-5697** or **919-543-8312** days

ANDOVER - 2 bedroom ranch, $1100
3 Bedroom ranch, $1295
NORTH ANDOVER - 3 bedroom townhouse, $1195. Includes utilities
METHUEN 3 bedroom duplex, $875. Includes utilities
HAMPTON BEACH, N.H. - 2 bedroom furnished condo, $675. CHRISTIAN HOMES **475-4400.**

log homes dealership

EXCELLENT INCOME POTENTIAL

Investment **100%** secured by model home, starting at $12,475
Retain your current job
Call Don Hickman
Toll Free 1-800-633-0670 or
Collect 615-399-1721

Country Living LOG HOMES

ndos for Sale

D. NO. ANDOVER - oom, beautifully redec- condo. Second floor unit. Complete with all appliances and custom treatments! (Will con- nd mtg. to qualified Immediate occupancy. 00. **603-894-7009.**

ouses for Sale

VER - BY OWNER. PS ACADEMY, OFT SCHOOL AREA. anch, 3 bedrooms, 2 car garage, acre of iet development on a ighway circle, off of 8 - Main Street at $280,000. Call 5-0528.

NMENT HOMES 00. U repair. Also inquent properties 5-644-9533 Ext urrent repo list

NMENT HOMES 1 (U repair) nt tax property ssions. Call 87-6000 extension or current repo list

BEAUTIFUL large old well built house? ur beautiful small ouse plus difference house in North We both save real- 686-0952.

en for Rent

R - Beautiful 8 ial. $1500 month ommute 495, 93 ovides lawn care. DeWolfe Real 5-8600.

R - Lovely 4 bed ouse with garage untry setting, yet major highways utilities. Doherty -0010.

8 room Garri hs, 2 car garage, amily room, fully $1400

DOVER - 8 room Central vac, 1st , 2½ baths, 2 car 700. CENTURY UNT AGENCY

4 bedrooms Shawsheen Vil- erstates 28 and ble immediately included y. Call collect 597 or 919- ays

2 bedroom

nch, $1295

OVER - 3 bed se, $1195. In-

bedroom du- cludes utilities ACH, N.H. - 2 nished condo, TIAN HOMES

omes
ership
COME POTENTIAL
0% secured by
ning at $12,475
rrent iol
man
-633-0670 or
9-1771

y Living
LOG HOMES

Houses for Rent

ANDOVER - 10 room executive home near Phillips Academy. Recently remodeled. Extra large gourmet kitchen with built-in refrigerator, trash compactor and tile floor. 4 bedrooms, 3½ baths, office, 2 family rooms, new carpeting, all rooms newly painted, master suite with jacuzzi, large yard with in-ground gunite pool and spa. Pool and yard mmaintained by owner. $1900/month plus utilities. **805-495-3751** (California). Leave message on machine.

Apartments for Rent

ANDOVER - Brand new stylish 1 and 2 bedroom apartments in attractive brick, elevator building. Nicely located less than a mile from Routes 93 and 495. Scenic country setting on banks of Merrimack River. Great recreational features include olympic size lap pool, exercise and health facility, lighted tennis courts, volleyball, and club house with entertainment center. Directly adjacent to the emerging State Riverfront Park for swimming, boating, jogging, bicycling and cross country trails. The spacious modern apartments include European style cabinet kitchens, built-in microwave oven, dishwasher, master antenna, intercom and much more. Furnished apartment also available. Visit the designer decorated model apartments any day 10-6 p.m. No pets please. RIVERVIEW COMMONS Bulfinch Drive, Andover. From I-93 take exit 45, go 3/4 of a mile on River Road (towards South Lawrence) see entrance sign on left. Or call **(508)685-0552.** Built and managed by JOHN M CORCORAN & CO

ANDOVER CENTER. Studio with modern kitchen and bath. Off street parking, utilities included. Walk to train and bus. No smoking No pets. $550/monthly **475-1341.**

ANDOVER - Luxury studio, 1 and 2 bedroom. Fully ap- plianced, wall/wall, a/c. Stor- age, pool, tennis, parking Excellent location. Rent in- cludes heat and hot water Please call Monday throug Friday 10 to 6, or weekends 10 to 3. **508-475-3073.**

ANDOVER - Newly renovated 1, 2 or 3 bedroom townhouse. Great location, close to amenities. $600 $1200. Call **475-6514.**

ANDOVER - 1 bedroom apartment for rent in quiet residential neighborhood $575/month. Heat and hot water included. Parking and laundry facilities available. **851-9455** or **475-4011.**

J & R Painting Co.

Interior/Exterior Painting

References

Insured

Call

Richard DelMonico

686-1271

HUNNEMAN & CO. • REALTORS

Better Homes and Gardens

"Exclusive Affiliate of Sotheby's International Realty"

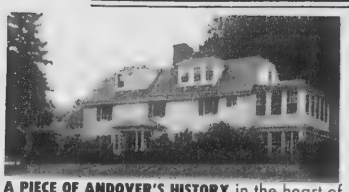

A PIECE OF ANDOVER'S HISTORY in the heart of the Academy/Bancroft area. Sited on over three acres of grounds, this circa 1740 colonial estate boasts twelve rooms, five full baths, three fireplaces, a butler's pantry and a corral for your horse.

Exclusive $737,000

ONE OF THE RAREST Andover properties—a classic at Phillips Academy. This rambling antique colonial features large formal rooms in addtion to cozy nooks and charming porches. Bonuses include a rental unit, spacious barn, and a potential building lot.

An upper market exclusive.

TOP FLOOR, CORNER UNIT condominium with large sunny window, rich oak woodwork, and high ceilings. Custom-designed window treatments are included, as is deeded parking. With over 1000 square feet, there is a refeshing feeling of space. Adjacent to public transportation and shops.

Exclusive $123,900

A CALIFORNIA LIFESTYLE right here in Andover. An eight room plus contemporary highlighted by a solarium overlooking the in-ground pool. Two fireplaces, a 17 foot family room, and four well-sized bedrooms round out the appeal of this special home. Excellent location. **Exclusive $269,000**

MILLPOND—NORTH ANDOVER. Still the best, this contemporary townhome community has matured beautifully. Certainly, a way of life, with its private courtyards, tennis courts, pool and clubhouse, garden plots, soaring ceilings, and walls of glass. An excellent selection available.

Exclusives from $199,000

IF GOLF IS YOUR GAME, here is a townhouse right smack on the course. Well constructed, this home has a wonderful open feeling with a Florida room, private deck, full basement, and separate garage. Six airy rooms, with a gourmand's well appointed kitchen.

Exclusive $210,000

ANDOVER - a custom-built saltbox near Route 125 and the Academy. Located on a cul-de-sac, this home features skylights, marvelous panelled fireplace, study and wet bar, a security system, and hardwood floors Simple yet elegant landscaping accent the lovely lot. **Exclusive $307,000**

ONE OF ANDOVER'S GREAT BUYS! Interior decorator designed Garrison colonial featuring a private yard with heated gunite pool and Jacuzzi. Sited behind a fence for privacy, this home boasts cedar siding, top grade wall-to-wall carpeting, and four good-sized bedrooms.

Immaculate exclusive. $218,900

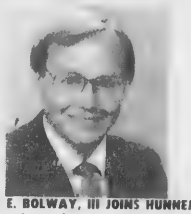

FRANK E. BOLWAY, III JOINS HUNNEMAN

A new member of Hunneman's sales team is Sandy Bolway. As an enthusiastic leader in community activities in Andover where he and his family have lived for ten years, Sandy has served as a soccer coach, Cub Scout den leader, Project Charlie teacher, and a coordinator for the Dragon's Lair Playground project. Sandy's involvement and commitment to life in the Merrimack Valley is aslo evident in his professional approach to his career in real estate

Sandy Bolway...another reason why a move with Hunneman may be the best move you ever make

CLOSE TO TOWN and highways, this gracious, quality home is located in the West Parish area abutting conservation land. A spacious foyer opens to a step-down living room with a beautifully detailed fireplace and bow window. Large kitchen with scads of counterspace and cabinets

Exclusive $298,000

BEAUTIFUL BLUEBERRY HILL - a rambling Wynwood Cape on the curve of the hill. A two story foyer welcomes you to this quality home with crown moulding, dining and family rooms overlooking the gunite pool, and large, finished lower level Extras cedar closet and central air **Upper Market**

RENTALS We currently have a number of townhouses, flats, and single family homes for rent - short or long term. Please call for locations and prices.

60TH ANNIVERSARY
HUNNEMAN
1929-1989

475-4477
ANDOVER OFFICE
6 PARK STREET

HUNNEMAN & CO • REALTORS
Better Homes
Since 1929

YOUR RESOURCE FOR QUALITY, PROFESSIONAL REAL ESTATE SERVICES

J.B. DOHERTY ASSOCIATES

J.B. DOHERTY ASSOCIATES
12 BARTLET STREET
ANDOVER, MA 01810
470-1200

1 $150,000

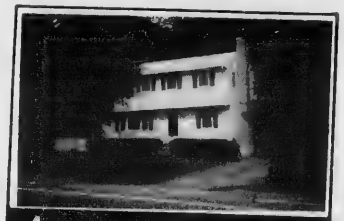
4 $199,900

7 $235,000

2 $179,000

5 $239,900

8 $299,900

3 $179,000

6 $239,900

9 $434,900

1 **ANDOVER.** Great buy! Nice family home, easy to maintain & affordable. 3 bedrooms, large country kitchen, formal dining room. Conveniently located near transportation & shopping. **Exclusive**

2 **NORTH ANDOVER.** Freshly decorated cape with hardwood floors. Large eat-in kitchen, 3 bedrooms. Newly finished 2nd floor has full shed dormer and new full bath. Conveniently located on ½ acre level lot. **Exclusive**

3 **ANDOVER.** A super value in todays market! This comfortable home offers an up to date kitchen, hardwood floor, plus office or bedroom, full bath, workshop, second kitchen, and walk out door leads to rear yard with green house. The two car garage is oversized and suitable for extra storage plus work area. **Exclusive**

4 **ANDOVER.** Four bedroom Colonial with a perfect yard for recreation. Tiled main bath, updated kitchen, hardwood floors throughout. **Exclusive**

5 **ANDOVER.** Nice Cape in super neighborhood near town & transportation. Flexible floor plan includes 4 or 5 bedrooms & 2 full baths. Breezeway & garage. Great buy! **Exclusive**

6 **ANDOVER. JUST LISTED.** Charming 2 family, victorian farmhouse in private setting. Front unit offers large country kitchen, fireplaced living room, formal dining room and 2/3 bedrooms. Rear unit has eat in kitchen, living room, large bath and newly done bedroom with skylight. **Exclusive**

7 **ANDOVER.** In-town. Lovely center entry colonial on tree-lined street. 6 large rooms. front-to-back living room with fireplace, front-to-back master. Formal dining room. Deck overlooks private double-sized lot. 3 car garage with loft. Walk to everything. **Exclusive**

8 **ANDOVER.** Beautiful new Garrison Colonial on wooded acre+ lot. Skylit, fireplaced family room. Central vac, some hardwood floors, 2 car garage. Wonderful buy! **Exclusive**

9 **NORTH ANDOVER.** Elegant hip roof colonial in Executive neighborhood. Custom gourmet kitchen with oak cabinets and Jenn-Aire appliances. Very spacious home wth quality throughout. A perfect home for entertaining. **Exclusive**

REALTOR

470-1200

MEMBER RELO

Apartments for Rent

ANDOVER - 2 bedroom townhouse near transportation and walk to square. Available October 1st. $750/month **664-5547.**

ANDOVER - 1 bedroom apartment, downtown location. $505. **508-777-5000.** Evenings and weekends **508-887-8735.**

ANDOVER - 1 bedroom apartment available 10/1. 2nd floor, off street parking. $585 per month includes heat only. **664-3378.**

ANDOVER - 1st floor, 2 bedroom apartment in downtown location. $695 plus utilities.
NORTH ANDOVER - 4 rooms, 2 bedrooms. $750 plus utilities. J.B. DOHERTY ASSOCIATES. **470-1200.**

ANDOVER. NOW RENTING - BROOKSIDE ESTATES. NEW Luxury 2 and 3 B.R. apts. and 3 B.R. townhomes. Fully appliance kitchen w/microwave, individual w/d, fireplace, cathedral ceiling w/paddle fan, wallpaper in kitchen and baths, clubhouse w/fitness center, pool, tennis, and on-site day care center. Open daily 10-6 Sunday 11-5. E.H.O. Handicap accessible. **508-683-9770.**

BRAND NEW 1 bedroom apartment. Heat and hot water included. Must have S8/707 Certificate in order to be eligible. Call Dave **683-9770.**

BRITISH COLONIAL APTS. Now available. Two bedrooms, wall to wall carpeting, air conditioning, garbage disposal, double security alarm system. Model apartment open weekdays 8 to 5, Saturdays 9-12 noon. For information call **685-7467.**

PLEASANT 1 bedroom, excellent condition in lovely residential neighborhood, near town. Ideal for single, non-smoking professional. $595 includes utilities. Call Paula **658-5355.**

SOUTH LAWRENCE - 3 room apartment. Second floor, stove, refrigerator, carpeting, porch, parking. No utilities. $425 per month Call **975-3432.**

SOUTH LAWRENCE VICTORIAN near 495. Five large rooms, fireplace, 1½ baths, parking. Includes appliances and utilities. $700. Call **603-329-6565.**

3 ROOM APARTMENT walking distance to downtown Andover. $600/month includes heat. Call **687-1340** or **352-6653.**

Condos for Rent

ANDOVER - Luxury 2 bedroom, 2 bath condo, pool, tennis, spa/clubhouse. $850 per month. **475-6364** after 3 p.m. weekdays, 9-3 weekends.

ANGELO
The Teacher Who Specializes In
EXTERIOR PAINTING
Highest quality work, lowest prices, 20 years experience. Local resident. References available. Call after 4 p.m.
475-7445

Apartments for Rent

ANDOVER - 2 bedroom
ownhouse near transporta-
ion and walk to square.
Available October 1st.
$750/month **664-5547.**

ANDOVER - 1 bedroom
apartment, downtown loca-
ion. $505. **508-777-5000.**
Evenings and weekends
508-887-8735.

ANDOVER - 1 bedroom
partment available 10/1.
nd floor, off street parking.
585 per month includes heat
nly. **664-3378.**

ANDOVER - 1st floor,
bedroom apartment in
owntown location. $695
lus utilities.
ORTH ANDOVER - 4
ooms, 2 bedrooms. $750
us utilities. J.B. DOHERTY
SSOCIATES. **470-1200.**

NDOVER. NOW
ENTING - BROOKSIDE
TATES. NEW Luxury 2
d 3 B.R. apts. and 3 B.R.
vnhomes. Fully applianced
chen w/microwave, individ-
l w/d, fireplace, cathedral
iling w/paddle fan,
llpaper in kitchen and
ths, clubhouse w/fitness
ter, pool, tennis, and on-
day care center. Open
ly 10-6 Sunday 11-5.
.O. Handicap accessible.
8-683-9770.

AND NEW 1 bedroom
rtment. Heat and hot
er included. Must have
707 Certificate in order
be eligible. Call Dave
-9770.

ITISH COLONIAL
S. Now available. Two
ooms, wall to wall car-
ng, air conditioning,
age disposal, double
ity alarm system. Model
tment open weekdays 8
5, Saturdays 9-12
For information call
-7467.

ASANT 1 bedroom,
lent condition in lovely
ential neighborhood,
town. Ideal for single,
moking professional
includes utilities. Call
658-5355.

TH LAWRENCE - 3
apartment. Second
stove, refrigerator,
ing, porch, parking. No
. $425 per month
75-3432.

H LAWRENCE VIC-
AN near 495. Five
rooms, fireplace, 1½
parking. Includes ap-
s and utilities. $700.
03-329-6565.

OM APARTMENT
distance to downtown
r. $600/month includ-
Call **687-1340** or
653.

ndos for Rent

VER - Luxury 2 bed-
2 bath condo, pool,
spa/clubhouse. $850
th. **475-6364** after
weekdays, 9-3 week-

ANGELO
Teacher Who
ecializes In
XTERIOR
AINTING
quality work, lowest
20 years experience.
esident. References
le. Call after 4 p.m.
75-7445

Condos for Rent

ANDOVER: Near Center. Brand new luxury condos in five story mid-rise building. Features include a/c, d/d, w/w, balcony, full window treatments, washer/dryer, health club. 2 bedroom, 2 bath units from $900. Available now. THE ANDOVER **470-3121.**

ANDOVER - Washington Park 2 bedroom, walk to shopping, bus line. Includes heat and hot water. No pets. $750/month. Available November 1st. Call **475-2910.**

Rooms for Rent

CONGREGATE HOUSING for elderly women in lovely home-like setting on spacious grounds. Nutritious meals provided. Call **685-5505** or **893-0675** for information.

Wanted to Rent

HOUSE WANTED - Anxious to sell? We are seeking creative finaning, a lease option or flexible terms. Young, professional couple with excellent income, references and negotiable down payment. Prefer charming home with acreage or large lot in Andover area. ($175,000 range). Will consider other attractive options. **617-426-1142.**

Resort Places for Rent

CAPE COD RENTAL - Enjoy fall golfing and biking in Brewster. 2 bedroom, 2 bath condo on Ocean Edge Golf-course. Fall rates $200-$500 weekly. Rates available for long weekend. Call evenings **508-686-2475.**

FOLIAGE WEEKENDS, Squam Lakes, N.H., area. 3 bedroom waterfront modern vacation home. 1.5 hours from Andover. Tennis, fishing, mountain climbing, N.H. Science Center nearby. Private beach and dock, including use of 19' canoe. Large deck and yard, grill, fireplace. **475-2992.**

LOON MOUNTAIN - The Village. Luxury townhouse, exceptional location and views. All amenities. Sleeps six. Call **508-475-4604.**

MOUNT WASHINGTON. Fishing and hiking area. Townhouse with jacuzzi, tennis and outside swimming pool. Sleeps 6. Available for rent monthly, weekly and weekends. **470-0105.**

NORTH WOODSTOCK - 1 bedroom condo for rent. Sleeps 4 plus. 3 miles to Loon Mountain. Low rates. Call **508-681-9037.**

WATERVILLE VALLEY, N.H. 4 bedroom, 3 level townhome at Village Condo. Sleeps 10, located in the valley, across from a sports complex. Membership included. Available for winter season, November 1st to April 1st. **805-495-3751** (California).

LUXURY OFFICE CONDO FOR LEASE
- 1650 SF/$1650 month
- 4 Offices
- Private Bathrooms
- Kitchenette
- Conference Room

FLAGSHIP
COMMERCIAL REAL ESTATE
(508) 686-2111

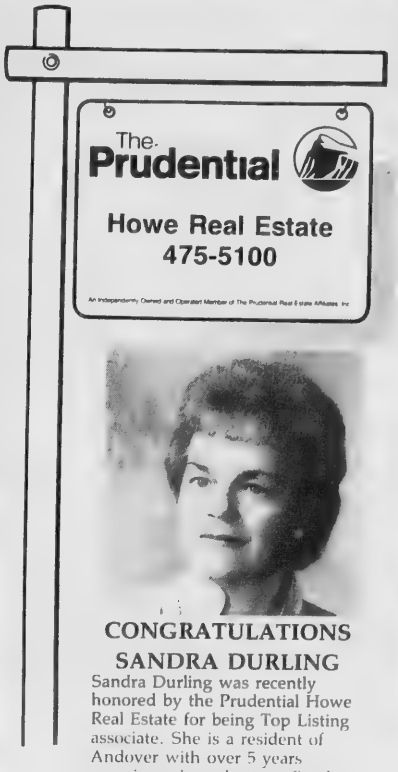

CONGRATULATIONS SANDRA DURLING

Sandra Durling was recently honored by the Prudential Howe Real Estate for being Top Listing associate. She is a resident of Andover with over 5 years experience in real estate. Sandra provides a high level of service to all her customers and clients. Call her for all your real estate needs.

The Prudential.
You know us. We know real estate.℠

NORTH ANDOVER - Attention tennis lovers! Lovely 4 bedroom multi level comes with a tennis court & lovely mature landscaping for outdoor enjoyment. improve your game today! **$239,900 EXCLUSIVE**

ANDOVER - A classic Cape with an intown location is an unbeatable combination! 4 bedrooms, flexible floor plan, deck and 2 car garage. Call today. **$227,900 EXCLUSIVE**

NORTH ANDOVER - Antique but not antiquated! Completely restored center chimney Salt box. Master suite addition, 4 working fireplaces, period details & brand new kitchen. Call today. **$299,900 EXCLUSIVE**

NORTH ANDOVER - Sophisticated 4 room condo in Estate home overlooking acres of pastoral grounds with privacy. Marble entry, fireplaced living room. A unique style of living. **$124,500 EXCLUSIVE**

NORTH ANDOVER - JUST LISTED! One of a kind! Spacious 5 unit apartment house in desirable location. Large lot, separate utilities and lots of charm! **$359,900 EXCLUSIVE**

NORTH ANDOVER - JUST LISTED! Fabulous 10 room Colonial with separate au pair suite. Exceptional gourmet kitchen with skylights, solarium, 3 car garage, many custom details. **$525,000 EXCLUSIVE**

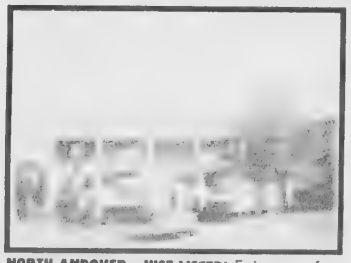

NORTH ANDOVER - JUST LISTED! Enjoy carefree home ownership at a reasonable price at Meadowview condominiums. 1 bedroom unit with pool & tennis courts for only **$81,500 EXCLUSIVE**

ANDOVER - Contemporary to capture the colors of autumn from all directions nestled on a wooded acre is a 4 bedroom Deck house. Many extras! **$294,500 EXCLUSIVE**

ANDOVER - Open floor plan enhances this 4 bedroom Ranch. In town location for convenience with a very private lot. Separate office or possible in-law apartment. **$299,900 EXCLUSIVE**

ANDOVER - One of a kind! 2 bedroom free standing townhouse condominium with an intown location. Cathedral ceiling eat in kitchen, walk up attic, full basement. **$189,900 EXCLUSIVE**

EQUAL HOUSING OPPORTUNITY

CALL 475-5100

An Independently Owned and Operated Member of The Prudential Real Estate Affiliates, Inc.

Visit Our

OPEN HOUSES SUNDAY!

Century 21 Minuteman Realty invites everyone to attend the many Open Houses we will be holding for our clients next Sunday. For additional open houses and other listings, please consult the Open House List in our window at 2 Elm Square, as well as our ads in the exclusive Century 21 section and the individual town sections of Sunday's Boston Globe.

WE HOPE TO SEE YOU SUNDAY!

OPEN 2-4

CHARM, DIGNITY & CHARACTER! In prime historic location. 3 generous bedrooms, formal dining room; pantry; lovely patio; slate roof, A fantastic value at **$229,500**
Dir: Rt. 28 to Balmoral to 14 Carisbrooke

PEACEFUL SECLUSION! Split entry home with 4 bedrooms; fully applianced kitchen; 2 fireplaces; picturesque. **$192,900**

OPEN 1-3

NEWS FLASH! Best unit! Completely remodeled 2 bedroom unit. Balcony. **$115,000**
Dir: Rt. 125 to Heritage Green to 69 Fairview

SERENITY, COMFORT & STABILITY! describe expansive ranch & setting. Quality craftsmanship. 3 bdrms., lg. master with 3/4 bath. All season porch. **$229,900**

OPEN 2-4

TUCKED AWAY! on almost 2 acre wooded lot. Colonial with multi-level interior. 4 Bedrooms; 2½ baths; fireplace. Spacious with expansion possibilities. **$279,900**
Dir: 93 to Dascomb to 4 Surrey Ln.

HOME WITH A WARM HEART! Country Cape beautifully set on a lovely large lot. 4 bedrooms; 2 fireplaces; cozy sun room. Immaculate! **$239,000**

OPEN 2-4

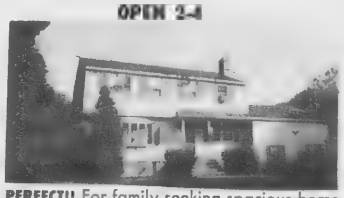

PERFECT!! For family seeking spacious home; great location; realistic price! 9 rooms; Gorgeous kitchen; 2½ baths. Won't Last. **$256,300**
Dir: Rt. 93 to 470 River Rd.

WITHIN YOUR BUDGET! Lease purchase is available for this bright 3 room condo with a view. Nearby tennis. Call for details. **$89,500**

OPEN 2-4

GRACEFUL COMBINATION of classic formality and comfortable split level living. 4 bedrooms; many extras; end of cul-de-sac. **$234,900**
Dir: Chandler to 8 Donald Cir.

Century 21®

MINUTEMAN REALTY

2 Elm Square, Andover

475-1243

Resort Places for Rent

WATERVILLE ESTATES, ski house. Sleeps 10 plus, all new, use of pool, tennis, etc. Available by week, month or for ski or Autumn season. Call **681-8321.**

Office Space for Rent

ANDOVER CENTER OFFICE SPACE. Singles or suites for lease. Call **475-8732.**

ANDOVER CENTER - Professional office space for lease at 68 Park Street. Singles or suite. May be sub-divided. Parking. For details call Lee Dodd **617-262-6907.**

ANDOVER, PRIVATE OFFICES. All utilities. Near junction 495, 28 & 133. Call **475-1812.**

FULL SERVICE OFFICE suites. State of the art equipment, professional staff, superior support services, executive furnishings, ample parking. All at an affordable price. Call and compare. Office Suites At Jefferson Park. **685-5440.**

NORTH ANDOVER/ Andover Line. Great location. Office to sub-let. Handicap accessible. Great for start-up or small professional business. Will rent per hour or per month. **475-9516 .**

REDUCED TO WELL below market price. 500 square foot office condo in new building. Separate private office. Now $390 per month, 1 year lease. **508-858-0600.**

SUB-LEASE OFFICE Space, downtown Andover. Access to Fax, copier, secretarial and laser printer. Available 10/1. **474-0324.**

TWO MONTHS FREE RENT. Andover Post Office Proximity - Handy 900 sq.ft. office space. Clean, sunny and adjacent to the new post office. Ideal for Direct Mail/Advertising Accountant, etc. Call Gordon **(617)894-9466.**

Commercial/Retail

ANDOVER CENTER Retail space for lease. For more details call **475-8732.**

ANDOVER - 1,000 square feet, storage, office, all utilities. Junctions 495, 28, 133. Call **475-1812.**

THINK CHRISTMAS - Retail Space. 800 square feet. Available immediately. Main Street, Andover. Call **475-1822** or **470-0883.**

Land for Sale

ALL UTILITIES. ½ acre quality North Andover lot, easy to find office/home use, on route 114. $71,500 COUNTRYSIDE **686-5232.**

ANDOVER - 30,000 sq.ft lot with approved septic design, underground utilities, water to lot. 2800 and 3000 sq.ft. houses on each side. 4 minutes to Andover center Near schools and commuter train. **474-0284.**

Train for careers in
·AIRLINES
·CRUISE LINES
·TRAVEL AGENCIES
HOME STUDY/RES. TRAINING
·FINANCIAL AID AVAIL.
·JOB PLACEMENT ASSIST.
1-800-327-7728
A.C.T. TRAVEL SCHOOL
Nat'l hdqtrs, Pompano Bch. FL

Victor Has Your New Home!

BETTER THAN NEW! This fresh, beautifully decorated Farrwood Drive condominium is sheer pleasure! New flooring throughout, bright, cheery kitchen, wonderful quiet location plus tennis and pool! **$92,500**

JUST STARTING OUT? Don't miss this spacious 2 bedroom end unit at popular Heritage Green. Loads of storage, living room with sliders to private patio, large kitchen and a light neutral decor. Move right in! **$102,900**

VILLAGE GREEN, North Andover, convenient to everything! Handsome four room townhouse with large master, lower level family room and the carefree lifestyle you've been waiting for! **$107,900**

LIKE TO BE WHERE THE ACTION IS? Oversized 2 bedroom condo in the heart of Shawsheen Square, with bus and shops right at your doorstep! Huge foyer, spacious living room, eat-in kitchen. Terrific! **$120,000**

ENJOY YOUR FREE TIME! This delightful 3 bedroom ranch is so easy to maintain and you'll love the beautiful private yard with shade trees, all walking distance to downtown North Andover. **$144,500**

CONVENIENT ONE-FLOOR LIVING can be yours in this attractive North Andover ranch with spacious fireplaced living room, dining room, family room off of kitchen and nice-size bedrooms. Value! **$169,900**

A DIAMOND IN THE ROUGH Large 9 room Colonial on 3½ acres in an established North Andover neighborhood, offered "as is" to save you thousands! Have the custom features you always wanted! **$199,000**

STORYBOOK CAPE nestled on a picturesque treed lot just minutes to highway, town. 8 rooms, formal living and dining rooms, fireplaced family room with sliders to deck, 3-4 bedrooms. Love at first sight! **$252,500**

FINEST NEAR-TOWN AREA! Spacious 9 room split on a private wooded lot with so many fine features! 20' firepaced family room + fireplaced gameroom, exposed brick kitchen, central air and more! **$279,900**

SAVOR PASTORAL VIEWS from the sun-drenched cathedral ceiling family room of this traditional Colonial with hardwood floors, custom built-ins, stylish contemporary kitchen. An outstanding family home! **$324,900**

NEED 5 BEDROOMS? This immaculate side entrance Colonial has living and dining rooms, a large eat-in kitchen, smashing cathedral ceilinged fireplaced family room, and bedrooms for the whole family! **$329,900**

BRIMMING WITH SPACE + APPEAL! Handsome hip-roof Colonial in a fabulous family neighborhood near town, schools, highways. Gracious formal rooms, 4-season room, king-size master, many custom features. **$359,900**

ON SLOPING WOODED KNOLL in one of Andover's finest new areas. Stunning 10 room Colonial with private study, large fireplaced great room, glamorous master with bath, and the finest of everything! **$419,000**

IMPRESSIVE LARGE COLONIAL in a very desirable executive neighborhood minutes to highways. 9+ elegant rooms with tile and hardwood floors, 1st floor laundry, 3rd floor office/studio. Choice! **$469,900**

NEAR PHILLIPS ACADEMY A superb blend of traditional detailing and contemporary spaces adorn this striking Colonial. 2nd floor balcony overlooks sunken family room, oversized beam ceiling living room, master suite, 5 bedrooms, pool. Exceptional! **$549,000**

BUILD YOUR DREAM HOME!

NORTH ANDOVER Cleaned, stumped lot in established neighborhood. Septic approved, cellar hole excavated. **$139,900**

ANDOVER Sunny acre+ in area of prestige homes near highways. Ready to go! **$148,000**

ANDOVER 2 beautiful lots on child-safe circle close to town, schools, highways. Each **$150,000**

At Victor Our People Make The Difference. Put The Victor Difference To Work For You!

Call 475-2201

MEMBER Homes FOR LIVING

VICTOR

THE VICTOR COMPANY, INC. REALTORS

168 N Main Street, Andover, Mass.

THE REALTY GUILD

3 MAIN ST.
ANDOVER

VALENTINE
REALTORS

470-0707

OPEN HOUSE SUNDAY 1-3
354 Salem Street
Exceptional One Year Old Colonial

Ten Rooms of Luxury and Charm. Exceptional Fireplaced Living Room with French Doors leading to private den. Beautiful Dining Room for entertaining, Huge kitchen with custom oak cabinets and ceramic tiled floor. Separate breakfast room with cathedral ceiling and skylights with French Doors opening to a huge deck. Fantastic fireplaced family room with wet bar. Three large bedrooms (walk up attic for expansion) plus a spectacular Master Bedroom with a dream bathroom—oversized shower, double vanity, and step up jacuzzi. This home is set on a beautiful acre plus lot.

***JUST REDUCED—IMMEDIATE OCCUPANCY* $439,900**

ANDOVER Two Family, excellent condition. Six Rooms, Three bedrooms in each unit. Living Room, Dining Room, Eat-in-Kitchen. All modern, fully appliance third kitchen in finished basement with two washers and two dryers. Yard with screen house. Great location and excellent family neighborhood. **$224,900**

ANDOVER

Charming Ten Room Colonial on the end of a quiet circle—only four years olde. Terrific kitchen with oak cabinets, breakfast area with bay window. Large fireplaced Family Room with sliders to lovely deck. Fantastic Game Room over garage with cathedral ceiling and skylights. Four bedrooms and two and one half baths. Great value!
Priced to sell!!! $368,000

ANDOVER

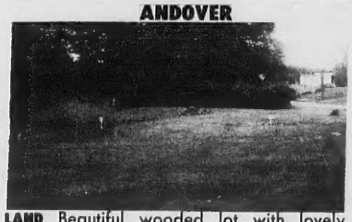

LAND Beautiful wooded lot with lovely shrubs and trees. Enjoy country living with such a picturesque setting. Great place for the nature lover. Building lot has been approved and has town water and sewer. Great price! **$112,000**

ANDOVER

LOVELY FOUR ROOM CONDO in great location. This two bedroom unit is on the second floor and has a large eat-in-kitchen with a ceramic tile floor, new carpeting, lots of storage space and slider overlooking a balcony to court yard. Close to transportation. Excellent value. **$108,500**

HELP!
Our office is expanding! We need experienced brokers. Please call Frank Morey for a confidential interview.

NORTH ANDOVER

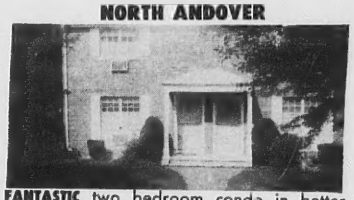

FANTASTIC two bedroom condo in better than new condition. Family room, large living room, and a nice kitchen. Lower level has a great workshop. Lots of storage space. Nice location with pool and close to transportation. Must SEE!! **$109,700**

ANDOVER HEARTHSTONE VILLAGE
OPEN HOUSE EVERY SUNDAY 1-4 PM

UNDER CONSTRUCTION

Exceptional nine room colonial with THREE fireplaces—in the living room, family room and great room. THREE car garage. Exterior of this home is stone and cedar. Excellent floor plan. Still time to choose your interior specifications. Beautiful 1¼ acre lot. **$479,900**

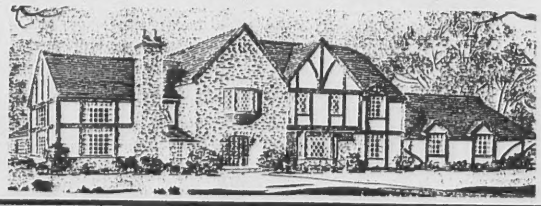

CLOVERFIELD ESTATES

Come visit Cloverfield Estates. Each lot has its own picturesque setting with lots of shrubs and trees. This new seventeen lot subdivision is one of Andover's newest executive neighborhoods. You can pick your lot and builder or use our builder. Our builder and qualified staff will work with your in every detail. Cloverfield Estates is surrounded by conservation land and several lots are as much as 3 acres.

All prices start at $150,000

VALENTINE SOLD

WE GET RESULTS!!
LET US PUT A SOLD SIGN ON YOUR HOME!
CALL TODAY 470-0707

EQUAL HOUSING OPPORTUNITY
MLS

Garages for Rent

ANDOVER - Garage. Dead Storage. $50 per month. **508-664-5547.**

GARAGE FOR WINTER storage. North Andover. $50 per month. **975-5330.**

Boats and Accessories

MOTORCYCLES

LIKE NEW DR-125 Suzuki Dirt Bike. 300 miles use. Excellent condition. $1000 or best offer. **470-1067.**

Campers and Trailers

Automobiles for Sale

GOVERNMENT SEIZED vehicles from $100. Fords. Mercedes. Corvettes. Chevys. Surplus. Buyers Guide **(1)805-687-6000** Extension S-5740.

1988 LINCOLN TOWN Car. Signature Series. Loaded with moonroof plus. 24,000 miles. Asking $18,300. Call **685-6626.**

1986 DODGE CHARGER Maroon, 5 speed, good condition. Must sell. Call **603-434-5565.**

Sailboats

32 FOOT GULF MOTORSAILER - 1986 Full keel, 5 ft. 2 in. draft, 10 ft. beam, 5500lb. lead ballast, 15,000 lbs. displacement. Flared bow (dry sailing) beautiful lines. Lightly used one season, 50 hours on engine. A motorsailer with excellent sailing performance. Pilot house, dual steering with pilot seat, 40 hp. Universal diesel 4 cyl. fresh water cooled. 8 foot dinghy on davits. All manufactures crusing options and equipment including radar. Sleeps 6. Force 10 diesel fireplace heater. Hood seafuel 150 genoa. 3 burner natural gas stove with oven/broiler. Double sink. Huge icebox with cockpit accessibility. Fresh hot water shower in head and cockpit. (Sea water pumps) Swim ladder T cockpit with elevated helmsmen seat. Wheel steering with separate forward, neutral and reverse shift and engine speed shift. Two hanging lockers. Plenty of storage space. Custom light and airy teak interior with chart table and full instrument panel. 75 gallon fuel capacity for long range (under power speed up to 8 kts). 80 gallon water capacity. Holding tank and overboard discharge. Electric and manuel bilge pumps, plus hand bilge pump in cockpit. Matching sail cover, dinghy cover and cockpit seats etc. Go anywhere boat. $69,900 firm. Call **603-434-5565** evenings.

JEEPS/TRUCKS

1986 JEEP RENEGADE - am/fm sterio, power steering, power brakes, hard top. $6700, best offer. **475-0729.**

1984 JEEP CJ-7. Original owner, 52,000 miles, good shape. $3800 or best offer. **686-0270.**

Train to be a Professional
•SECRETARY
•EXECUTIVE SEC.
•WORD PROCESSOR
HOME STUDY /RES. TRAINING
•FINANCIAL AID AVAIL.
•JOB PLACEMENT ASSIST.
1-800-327-7728
THE HART SCHOOL
a Div. of A.C.T. Corp.
Nat'l. headqtrs, Pompano Bch. FL

Garages for Rent

DOVER - Garage. Dead age. $50 per month. **-664-5547.**

RAGE FOR WINTER ge. North Andover. $50 month. **975-5330.**

ts and Accessories

MOTORCYCLES

NEW DR-125 Suzuki Bike. 300 miles use. Ex- t condition. $1000 or offer. **470-1067.**

mpers and Trailers

tomobiles for Sale

ERNMENT SEIZED es from $100. Fords. des. Corvettes. Chevys. lus. Buyers Guide **5-687-6000** Exten- -5740.

LINCOLN TOWN Signature Series. d with moonroof plus. 00 miles. Asking 00. Call **685-6626.**

DODGE CHARGER on, 5 speed, good ion. Must sell. Call **434-5565.**

Sailboats

OOT GULF MOTOR-ER - 1986 Full keel, 5 ft. draft, 10 ft. beam, b. lead ballast, 15,000 splacement. Flared bow sailing) beautiful lines. used one season, 50 on engine. A motorsail- h excellent sailing per- nce. Pilot house, dual g with pilot seat, 40 hp. sal diesel 4 cyl. fresh cooled. 8 foot dinghy vits. All manufactures options and equip- ncluding radar. Sleeps ce 10 diesel fireplace Hood seafuel 150 3 burner natural gas with oven/broiler. Dou- k. Huge icebox with accessibility. Fresh hot shower in head and (Sea water pumps) adder T cockpit with el- helmsmen seat. Wheel with separate for- neutral and reverse d engine speed shift. anging lockers. Plenty ge space. Custom light ry teak interior with ble and full instrument 75 gallon fuel capacity g range (under power p to 8 kts). 80 gallon apacity. Holding tank verboard discharge. and manuel bilge plus hand bilge pump kpit. Matching sail dinghy cover and cock- s etc. Go anywhere $69,900 firm. Call **34-5565** evenings.

EEPS/TRUCKS

JEEP RENEGADE - terio, power steering, brakes, hard top. best offer. **475-0729.**

JEEP CJ-7. Original 52,000 miles, good $3800 or best offer. **270.**

o be a Professional
SECRETARY
EXECUTIVE SEC.
RD PROCESSOR
STUDY /RES. TRAINING
NCIAL AID AVAIL.
ACEMENT ASSIST.
00-327-7728
HE HART SCHOOL
Div. of A.G.T. Corp.
Miami, Pompano Bch. Ft.

DeWolfe NEW ENGLAND

WELCOME to the Andover office. Stop in and visit us anytime! Plenty of customer parking in the rear of the building.

JOIN US FOR OUR OPEN HOUSE WEEKEND

1st AD!

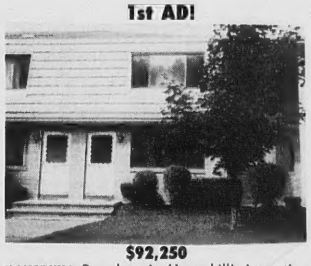

$92,250

HAVERHILL Best buy in Haverhill! Attractive Farrwood 2 bedroom townhouse. Owner will pay $2,000 in closing costs & 6 months condo fees.

OPEN HOUSE: SUNDAY 2-4

$419,900

ANDOVER Gracious 9 room hip roof colonial on cul-de-sac close to town & transportation. Fireplaced family room, great room & more! **26 Belknap Drive**

OPEN HOUSE: SUNDAY 2-4

$455,000

ANDOVER - Spacious 10 room colonial with unique floor plan. On cul-de-sac in Indian Ridge Country Club area. Fireplaced living and family rooms. **7 Alonesos Way**

OPEN HOUSE: SUNDAY 1-3

234,900

ANDOVER - Beautifully cared for 52' split entry on approximately ¾ acre level lot. 3 season porch, lower level family room, security system. **1 Apollo Circle.**

OPEN HOUSE: SUNDAY 1-3

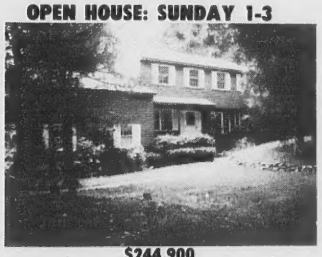

$244,900

NORTH ANDOVER - Come to the country! Recently refurbished colonial set on a wonderful tree filled acre lot. **1631 Salem Street.**

OPEN HOUSE: SUNDAY 1-3

$429,000

ANDOVER - Dramatic 8 room custom home with open foyer & family room with floor to cathedral ceiling brick fireplace. Truly special! **4 Seton Circle**

OPEN HOUSE: SUNDAY 1-3

$454,900

NORTH ANDOVER - The warmth of a cape combined with contemporary drama make this 9 room home a standout among new construction. **#1 Brockenridge.**

OPEN HOUSE: SUNDAY 1-4

FROM $395,000

BOXFORD - Fabulous new 9 lot subdivision! On Stiles Pond, Boxford's recreation pond. 7 lots and 14 home styles to choose from. **Birch Hill Estates.**

OPEN HOUSE: SUNDAY 11-1

$439,900

ANDOVER - Fantastic five bedroom custom cape in great location! Fireplaced library & family room; Great room with wet bar, 3 season porch & deck. **27 Jenkins Road.**

OPEN HOUSE: SUNDAY 1-4

$600,000

BOXFORD - Spacious saltbox colonial in executive neighborhood. Spectacular kitchen with 14' fireplace. Graceful detailing - attractive floor plan. **165 Townsend Farm**

OPEN HOUSE: SUNDAY 1-3

$210,000

NORTH ANDOVER - Conveniently located 9 room antique colonial farmhouse with fireplaced dining and family rooms. Freshly redecorated interior. **276 Andover Street**

OPEN HOUSE: SUNDAY 2-4

$439,900

ANDOVER - Gracious colonial on a well landscaped lot in the Indian Ridge Country Club area. Fireplaced living & family room. **2 Alonesos Way.**

STOP BY OUR OFFICE FOR A MAP TO ALL OUR OPEN HOUSES

76 Main Street
Andover

475-8600

HOMEQUITY RELOCATION CENTER

EQUAL HOUSING OPPORTUNITY

REALTORS MLS

Drugs

(Continued from Page 39)

David's mother and father were later divorced, but he was old enough to remember what their life was like before, she said. As her children reached their teens, Mrs. Johnson began dating and would go out on Saturday evenings.

She would later find out, after the police became involved, that David and his younger sister, Lori, would invite their friends over the house to party while she was gone.

She and her children made a clean break from Littleton when she remarried an Andover man about 17 years ago. By that time David had dropped out of high school in Littleton and Lori was attending Andover High School.

David was working odd jobs in the area and still drinking, she said. At this point he started experimenting with marijuana. A lot of kids were smoking pot around that time, she said. She said she believes it was a phase he was going through, because after a while she didn't see any marijuana or its effects on David. For about 10 years, she believes he did not do drugs.

From the marijuana experimenting at 18, David continued to drink heavily into his mid- and late-20s. About this time he met and became involved with a woman almost 10 years his senior. Mrs. Johnson says she has only recently found out that the woman was a drug addict who relied on cocaine and heroin.

When David and his girlfriend returned to Massachusetts after being on the run in the South for two years they moved in with his mother. During the year he was back at home and waiting for his sentencing, Mrs. Johnson said she began to notice dramatic changes in her son's behavior.

David was working on and off, but his lifestyle kept him from holding down a job for any length of time, she said. He'd come home from work, and his girlfriend would want to get out of the house and go out for a drink. They'd stay out until all hours of the night and morning and come home intoxicated, Mrs. Johnson said.

There were many times the police were called to the house to respond to the yelling and fighting. Sober, David was an extemely gentle man despite his 6-foot-4-inch stature.

"Drunk, he was the world's worst," his mother said. "He had a fast fist and thought nothing of beating, hitting or kicking someone."

During the fights he would punch holes through walls and beat his girlfriend. David never actually hit his mother, but he would go on wild rampages and use verbal abuse and threats of physical violence, she said.

"This wasn't my son. He was a total animal," said Mrs. Johnson. "I can't forget this part of him. I wish I could."

During the weeks David was in jail, his girlfriend was working and saving her money and the remainder of his back pay. They were planning on moving out and putting a down payment on an apartment with the savings, said Mrs. Johnson.

"I was going to try and help them as much as I could,"she said.

When he was released, though, the couple's lifestyle didn't change. It got worse, she said.

One day, shortly after he was released, David approached his mother to talk about his life. He knew his mother was deeply disappointed in him, but, said Mrs. Johnosn, he couldn't seem to do anything about it.

"Mom, you know," he said, "I'm not going to live much longer."

"You know, David," Mrs. Johnson told her son, "if you don't change your way of living, you will die."

The conversation was short and out of the clear blue sky. It didn't seem to make a difference, Mrs. Johnson added. David just ignored her and walked away.

South School

(Continued from Page One)

that they vote to approve the suggested 10 additional hours of aide time for South School. The motion was seconded by member Richard Hubbell.

"In a time of belt-tightening, we have at this point a class distribution that represents the committee's objective and that has caused the least disruption," said Mr. Frishman.

The committee members discussed increasing the number of additional aide hours but abandoned the idea "for the time being," according to Chairman Margo Tilghman. The 10 additional hours passed with a unanimous 5-to-0 vote.

ADDISON TRAVEL
Conveniently located at
26 Chestnut Street
(Corner of Main)
Andover, MA
(508) 475-7872
Fully Computerized
Evenings by Appointment
If Experience Counts - Call Us.

Andover Council on Aging
lifeguard systems, inc.
The button with a message that saves lives
470-3830

Merrill Lynch
Money Management
Tax Free Income
Joseph L'Italien
Financial Consultant
Andover Resident
Member, Greater Lawrence Chamber
(617) 725-2660

INSULATING WINDOWS & DOORS
NARI
"DAVE" REITANO
REMODELING & BUILDING
Classic Quality & Workmanship at a Sensible Price
BUILDING - REHAB - CARPENTRY - VINYL SIDING
ROOFING - ADDITIONS - KITCHENS
REPLACEMENT WINDOWS
Licensed Contractors serving the Merrimack Valley for over 10 years
Certificate of Insurance Coverage For MA & N.H.
P.O. BOX 396
56 PLEASANT ST., METHUEN, MA 01844
(508) 688-3944
N.YNEX Contractors. Siding. Windows

VINYL REPLACEMENT
WINDOWS
— As Seen On TV —
DECKS • Roofing • Porches
• Remodel Attics/Cellars
• Storm Windows • Paint Trim
• Odd Jobs • Etc.
—FREE ESTIMATES—
685-2035
Arthur Russell Construction Co.
"Save this ad. We'll save you money!"

RED BARK MULCH
$23.00 per. yd. (3 yd. minimum.)
Screened Loam
Horse Hay
$3.00/Bale
WILDWOOD
NURSERIES, INC.
475-2264
Serving Andover For Over 30 Years

QUALITY
INSTANT PRINTING
Done Quickly & Economically
plus
Complete Bindery Services
Eagle Tribune Printing
100 Turnpike Street
North Andover, MA • 685-3100

Why Not Call Us First... You'll End Up Calling Us Anyway!
New Management Makes ReadyMaids...
Call Our "ReadyMaids" Helpline
475-5575
#1
FULLY INSURED & BONDED
We clean homes, condos and apartments. We also clean offices and provide commercial maintenance services.
THE ANDOVERS' EXPERTS
Technical And Associated Services Corp

ROCKINGHAM
TOYOTA • DODGE
VOLKSWAGEN
NEVER ANY ADDITIONAL DEALER MARK-UPS AT ROCKINGHAM
• LEASING • SALES • EXCELLENT SERVICE
354 MAIN ST.
SALEM, N.H.
(608) 893-3525

Steve
See Our Ads
Pages 5, 6, 7

Paula
Royal Jewelers, Plus...
a jewelry store and more
493 ESSEX ST., DOWNTOWN LAWRENCE
OPEN LATE THURS. & FRI. EVES • VALIDATED PARKING BEHIND STORE
CONVENIENT LAYAWAY PLAN

GARAGES
SHEDS
R.L. Wood Components, Inc.
110 Main St. (Rt. 28)
North Reading, MA 01864
508-664-4462

Free Estimates • Insured • References
CHRIS'S PAINTING
Interior—Exterior
Wallpapering
Chris B. Bertowski 686-4159

Painting Improvements

Wm. LAWRIE
Interior & Exterior
PAINTING
WALLPAPERING
Call: 475-0924

Land for Sale
in
Andover
Doug 475-8868

BACK PAGE ADVERTISING
$35 Net Per Week 52-Week Contract
Call: 475-1943
ANDOVER TOWNSMAN